Dispatching Error Is Blamed In Tragic Troop Train Mishap

Weather Forecast

Cloudy, clearing this afternoon. Clear and cold, with frost in low areas tonight. Mostly clear Thursday. Winds light northeasterly. Low tonight 35, high Thursday 45.

Victoria Daily Times

VOL. 117 NO. 120 * VICTORIA, B.C., WEDNESDAY, NOVEMBER 22, 1950 —28 PAGES PRICE: DAILY, 5 CENTS SATURDAY, 10 CENTS

MISSIONARY PLANE CRASHES

20 Now Believed Dead Or Missing In Crash

JASPER, Alta. (CP)—An official of the Canadian National Railways said last night that omission of three words from a train order was responsible for Monday's collision between a troop train and a transcontinental flyer in which 20 persons are dead or missing. Twelve of the victims were Canadian special force artillery soldiers.

The official said the words "at Canoe River" were dropped from a message given the conductor of the troop train.

The full order should have read something like this: "The troop train will wait at Canoe River for the transcontinental train No. 2 to pass. The troop train will then proceed west to Gosnell, where it will wait for the second section of the transcontinental, train No. 4, to pass."

The conductor of the transcontinental got the full order. The official said that with the words "at Canoe River" left off its message, the troop train crew got the impression it was to wait at Gosnell, about 10 miles west of Canoe River, for both passenger trains. A few minutes after it passed Canoe River, the collision occurred.

Six hours after the wreck an emergency train made up of undamaged coaches of the trooper moved down the mountainside. Fifty-eight persons were reported injured.

Residents of Jasper had organized accommodation for the injured in the small town hospital and in the school auditorium. Officials decided to continue to Edmonton after some ice was removed from the running gear of the coaches.

HOSPITAL TRAIN

As the train rolled east early today, a one-car special from Edmonton carrying army doctors, nursing sisters and medical orderlies from Western Army Command went west to meet it at Edson, Alta., halfway to Jasper.

The train was loaded with medical supplies and first aid equipment.

Aboard the hospital train were 42 soldiers listed as stretcher cases—22 in serious condition from scalding by steam; 11 injured who were able to walk, and the bodies of 12 of their comrades recovered from the wreck.

The soldiers were members of the 2nd Regiment, Royal Canadian Horse Artillery.

Engineer on the troop train was Harvey Church, fireman P. D. Prosinuk; engineer of the other train was J. J. Stimson; the name of the fireman was not available.

Known injured on the troop train were two Winnipeg porters, W. Walsh and W. W. Worrall, P. Godein, pantryman and C. Clouzeau, news agent.

The trains rammed together at noon Monday.

Bodies of the 12 soldiers were taken from the wreckage of three coaches. Two others were missing and believed dead. Buried in the twisted wreckage of their giant locomotives were the four engine crew members.

The soldiers were members of Canada's special force bound for Fort Lewis, Wash., from Shilo, Man.

No injuries were reported among passengers on the other train, the Continental Limited bound for Montreal from Vancouver.

Railway officials said the 17-car trooper was slightly late as it pounded through Canoe River siding and upgrade along a wooded hillside.

As it rounded a bend it ground headlong into the locomotive of the flyer. The baggage car and three sleepers were flung off the rails. Two sleepers were shattered, the front of the third badly damaged.

Railway officials in Edmonton said all cars on both trains were steel construction.

Also known injured on the troop train were two Winnipeg porters, W. Walsh and W. W. Worrall; P. Godein, pantyman, and C. Clouzeau, newsagent.

California Faces New Flood Threat

SAN FRANCISCO (AP)—Two north-central California areas today faced new threats from avalanches of muddy, debris-filled flood waters that have begun a general recession elsewhere in California and Nevada.

The floods have caused at least nine deaths and more than $20,000,000 damage in three days.

Army engineers warned residents along the Sacramento River between Sacramento, Calif., and its mouth to watch for possible levee breaks as the crest of the combined Sacramento and American rivers surges down stream. The engineers termed the situation critical and ordered out 150 men to patrol levees near Sacramento. Crews worked on levees weakened by nine days of rain.

The second danger area was near Modesto, where runoff waters from the Don Pedro dam are expected to invade lowlands and residential areas today. The dam filled and 26,000 cubic feet of water a second are still flowing into it.

St. Laurent To Attend London Meet

OTTAWA (CP)—Prime Minister St. Laurent announced today that he has accepted an invitation to attend a meeting of Commonwealth prime ministers in London early in January.

"The meeting will discuss questions of common concern, including aspects of the present international situation," said Mr. St. Laurent.

Invitation to the conference came from Prime Minister Attlee of Britain.

Mr. St. Laurent said the prime ministers of Australia, Ceylon, India, New Zealand, Pakistan and Southern Rhodesia have accepted Mr. Attlee's invitation. Prime Minister Malan of South Africa will not be able to attend but will send a member of his cabinet to represent him.

in the

TIMES

	Page
What's Wrong With Victoria?	2
Nancy Hodges	2
Webster	2
Editorial	4
Bruce Hutchison	4
Elevator Man	4
The Home Garden	5
Jacoby on Bridge	6
Red Smith	8
Sport	8 and 9
Serial Story	13
Burgess Bedtime Story	13
Crossword Puzzle	13
Art Stott	15
Penny Saver	16
Your Baby and Mine	16
Mary Haworth	16
Women's	16, 17, 18
Financial	19
Theatres	20
Classified	22
Radio, TV	23
Comics	26

21 Believed Dead In U.S. Mishap

MORAN, Wyo. (AP)—A missionary plane with 21 aboard—eight of them children—apparently crashed and burned Tuesday night in swirling clouds on snowy Mount Moran. Rescue units headed for the scene.

Grand Teton National Park officials were sure climbers making their tortuous way up the 12,100-foot peak would find wreckage of the plane. They held only slim hope there could be survivors.

A resort owner Monday night said he saw a burning fuselage in the flames far above timberline on the precipitous east face of the mountain. When the fire subsided, he could see nothing resembling a campfire.

The missing plane, bound from Chico, Calif., to Billings, Mont., was owned by the New Tribes Mission a religious organization. It was on the first leg of a flight to South America.

Passengers included two young mothers with their children, widowed in the crash of another mission-owned plane in Venezuela last June which killed 15. Also aboard was Dr. Paul W. Flemings of Chico, mission director.

LAST REPORT

The new, twin-engined DC-3 last reported by radio over Idaho Falls, Idaho, at 3.48 p.m., M.S.T. That was 50 miles west of here. The plane was due at Billings at 6.30 p.m.

It was about that time that residents of this area heard a plane overhead. It was far off usual air lanes. And it was flying west just opposite to the direction the California plane should have been headed. There was speculation it was lost and hunting landmarks.

Half an hour later Paul A. Lodge, acting Teton Park superintendent, said a fire was reported about 1,000 feet from the top of Mount Moran.

Allied Bombers Shatter Red Staging Areas

Superforts Hit Wide Border Area

SEOUL (AP)—Heavy bombers blasted Communist staging bases in northeast Korea today as infantry patrols probed along the entire front to find where the Communists plan to make a stand.

Waves of Superforts rained 140,000 pounds of high explosives on the Musan border area while other B-29s struck the port of Chongjin, 45 miles to the southeast. It was the second strike in a week at Musan.

North Koreans are reported reorganizing and Chinese Communists concentrating at Musan to block the United Nations march toward the Soviet-Siberian border.

Musan is 80 miles northeast of Hyesanjin, where United States 7th Division troops raised the United Nations' blue-and-white flag Tuesday on the Yalu River opposite Red Manchuria. Other 7th Division infantrymen went hunting for a fight with two Communist battalions reported to be holed up 10 miles southwest of Hyesanjin.

Gen. MacArthur's war summary in Tokyo reported:

"United Nations' forces continued to advance generally along the entire Korean battle front Tuesday."

CRUISER BOMBARDS

Here's the way the front appeared from east to west:

East coast—Eight-inch guns of the U.S. cruiser St. Paul paved the way for the South Korean Capital Division pursuing "a retreating, disorganized enemy" toward Siberia.

Manchurian border—The 7th Division's 17th regimental combat team dug in around Hyesanjin.

These Men Were On Troop Train In Crash

As they left Camp Shiloh, Man., to travel through the Rockies on the way to Camp Lewis, Wash., members of the 2nd Field Regiment, Royal Horse Artillery, heard good luck wishes from Brig. R. E. A. Morton, commanding officer of the army's prairie command. Left to right: Gnr. D. C. Robertson, Windsor, N.S.; Gnr. H. Mynett, Kelowna, B.C.; Gnr. R. L. P. Payette, Cornwall, Ont.; Gnr. K. M. M. Proven, recently of East Wemyss, Fifeshire, Scotland, and Gnr. T. D. Snell, Regina. None of these names were in the first casualty lists today.—(CP Photo)

NO BAR TO REPORTERS

OTTAWA (CP)—A defence spokesman said today no orders had been issued from headquarters here barring newspaper men from interviewing soldiers involved in the Rocky Mountain troop-passenger train collision.

He said the action of Maj. F. P. O. Leask, officer commanding the hospital train, in forbidding interviews when the hospital train reached Jasper, Alta., Tuesday night as probably resulting from "confusion." He said the major's first thought undoubtedly was to let nothing interfere with quick movement of the hospital train.

Passenger Tells Of Wreck Scene

JASPER, Alta. (CP) — The story of a dramatic battle with axes and hammers to free the injured from the wreckage of two trains on a frigid mountain slope was told here today by Jack Thorson of Winnipeg, a passenger on one of the trains.

The trains collided near Canoe River, B.C., Monday. Eighteen persons are dead or missing.

Here is Thorson's story:

"I'm pretty sure our train was just into or just past Canoe River when it happened. We were on a curve. We all climbed out of the diner and ran toward the front of the train.

"The engines were both all tangled up together and there was big clouds of steam over everything at the front of the trains.

"The baggage, mail and express cars on our train were off the track. The troop train was in far the worst mess.

"The first passenger car of the troop train was a twisted mass of steel and splintered wood.

"The second passenger coach was partially telescoped and almost right up on top of the third car. It was in these three cars that most of the casualties occurred.

SOLDIERS SCALDED

"There was no fire, but many soldiers were scalded when steam heating pipes in the coaches broke.

We all ran back into our train when we saw there were no civilian passengers hurt and grabbed the axes and hammers that are for use in case of emergency.

"Everybody seemed to pitch in. But we weren't really needed.

"There was nothing resembling panic at any time. I'm sure glad those soldiers were there."

Soldier Victims Named

OTTAWA (CP)—Defence headquarters today released a list of 12 soldiers killed and two others missing and believed killed in the Rocky Mountain train crash, five of them from Newfoundland.

Killed were:

Gnr. Robert William Manley, next of kin, father, G. W. Manley, Niagara Fall, Ont.

Gnr. Basil Patrick McKeown, next of kin, father, Anthony McKeown, Moscow, Ont.

Gnr. Austin Emery George, next of kin, sister, Mrs. Muriel Cameron, Guysboro County, N.S.

Gnr. Albert George Stroud, next of kin, mother, Mrs. Annie Stroud, Howley, Nfld.

Gnr. James Joseph White, next of kin, mother, Mrs. Agnes White, Fox, Placentia Bay, Nfld.

Gnr. William David Wright, next of kin, mother, Mrs. L. B. Wright, Neepawa, Man.

Gnr. James Milo Wenkert, next of kin, brother, Thomas Wenkert, Cowansville, Que.

Gnr. Arden Joseph Atchison, next of kin, father, Earl Atchison, Loon Lake, Sask.

Gnr. Weldon Eugene Barkhouse, next of kin, father, H. W. Barkhouse, Wolfville, N.S.

Gnr. Leslie Albert Snow, next of kin, father, Andrew Snow, St. John's, Nfld.

Gnr. Albert William Orr, next of kin, mother, Mrs. Jean Orr, Calgary.

Gnr. Joseph Thistle, next of kin, wife, Mrs. Ina Thistle, Cupids Conception Bay, Nfld.

Missing believed killed:

Gnr. Frederick William Conway, next of kin, father, Val Conway, Grand Falls, Nfld.

Gnr. Urvain Joseph Levesque, next of kin, mother, Mrs. Noella Levesque, Ottawa.

Army headquarters later issued the names of 42 non-walking injured and 11 walking injured.

Esquimalt Man Injured In Crash

KAMLOOPS (CP)—Two passengers of Canadian National Railways' trans-continental No. 2 were hospitalized here early today when the train arrived from the Canoe River wreck scene.

The train was to be transferred to the Canadian Pacific Railway line for the journey eastward.

In Royal Inland Hospital with injuries listed as "not serious" are Staff Sgt. Loreto of Esquimalt, B.C., and Mrs. Lister of Lloydminster, Sask. Both were to be examined by physicians later in the day to determine complete extent of their injuries.

Eight other passengers, whose names were not immediately available, suffered shock and minor hurts but are continuing the journey.

Held For Hearing On Husband's Slaying

Hooded in a grey blanket, Mrs. Marion Cough Sullivan, 50, is carefully escorted from police car into door of Ottawa county jail. She is charged with murder in connection with the bludgeon slaying of her husband, Francis J. Sullivan, 52, Toronto lawyer, in a suite of Ottawa's Chateau Laurier Hotel. Somewhat superfluously, police shroud entrance to jail with more blankets. —(CP Photo)

Huge Bomber Crashes; 10 Bail Out

FORT WORTH, Tex. (BUP)—The public information office at Carswell Air Force base at Fort Worth, Texas, said today a B-36 super-bomber had crashed near Cleburne, Texas.

Carswell's public information office, Capt. Robert Anderson, said he received a report that an airliner passing over the area saw 10 men bail out of the ship.

A B-36 normally carries a crew of 15. Anderson said he believed the crash occurred 10 miles north of Cleburne.

Bowie Scratches

First Race—Shaffie, Sageness, Tacaro, Champion Buddy.

Second Race—Bottoms Up, Valiant Dick, Bir Ackelm, Cockfeather.

Third Race — Moon Boy, Rigor Mortis, Cool Spring, Sir Ridgewell.

Fourth Race—Ransed Datie.

Sixth Race—Intercept.

Seventh Race — Coyote, Azora.

Eighth Race—Night Count, Charlight, Martha's Lad, Madge Scarlett.

Track, cloudy and fast.

Murder Case Delay Termed Not Serious

TORONTO (CP) — Attorney-General Dana Porter said today that he is satisfied with the explanation of the nine-hour delay in reporting Ottawa's hotel-room slaying to police.

The Ontario attorney-general has received a report from two officials of his department indicating that the delay in reporting the slaying of Francis J. Sullivan, chief solicitor for the Lands and Forests Department, was due to the fact that at first there was nothing to indicate the death was anything but natural.

Sullivan was found dead early last Saturday in a suite in the Chateau Laurier. His widow has been charged with murder.

If all the folks who claim to have seen Caddy were laid end to end it would probably be a good idea.

* * *

See where the press was barred from talking to survivors of the troop-train wreck. Policy seems to be that if you don't tell people, they'll never guess that you can't run two trains in opposite directions on the same piece o' track.

* * *

Danged if I'd like a 70-foot fir tree fur an alarm clock.

Hollywood Scratches

First Race—My Alibi, Blue Sapphire, Granny.

Third Race — Grey Duck, Toe Tap.

Fourth Race—Morning Sky.

Fifth Race — Sudden Impulse.

Track, clear and slow.

NEW TIMES SERIAL STARTS

Sgt. Eddie Engstrom went off to war without his lucky coin. He came back as a ghost, but this lucky charm served as a link to the girl he fell in love with after he was dead. This ghost story, full of fun instead of horror, starts today as the Times' new serial, "13 Lucky Guys," by the well-known writer, Frank R. Adams. See Page 13.

The Home Paper

Victoria Daily Times

Weather
Clearing

VOL. 117 NO. 120 ** VICTORIA, B.C., WEDNESDAY, NOVEMBER 22, 1950 —28 PAGES PRICE: DAILY, 5 CENTS SATURDAY, 10 CENTS

22 Now Believed Dead In B.C. Rail Disaster

Officials Cite Error In Dispatch

EDMONTON (CP)—Toll of dead or missing in a Rocky Mountain train wreck mounted to 22 today as army and railway officials pieced together the story of one of Canada's worst railway disasters.

At least 61 persons were injured, 22 seriously. A doctor who supervised rescue operations at the wreck scene on a desolate

See Casualty List, Page 3

mountain slope 312 miles west of here, said he feared the death toll would be much higher.

The trains—an eastbound passenger and a westbound trooper—rammed into each other Tuesday on a curve only half a mile past a 500-foot canyon.

They were scheduled to meet at a nearby whistle stop, but a railway official in Vancouver said today the passing order was never delivered to the troop train — westbound from Shilo, Man., with 340 members of Canada's Special Service Force. They were headed for Fort Lewis, Wash., and possible duty in Korea.

An official statement issued in Vancouver today by J. R. McMillan, C.N.R. vice-president, B.C. division, said:

"It has been established that the accident was a result of the failure to deliver to the passenger extra—the troop train—instructions to meet train No. 2 at Cedarside . . . where it was the intention that the trains should meet. These instructions had been delivered to train No. 2.

"Further investigation is continuing, but full details establishing responsibility must await official inquiry."

Cedarside is approximately five miles east of where the collision occurred.

Fourteen soldiers now are known to be dead as a result of the troop-passenger train collision on the Canadian National Railways main line through the Rockies, army headquarters said.

The bodies of 12 soldiers had been found in the train wreckage. Two others died aboard a hospital train en route here.

The army already has issued a list of 12 dead but names of the two additional dead are being withheld pending notification of next-of-kin.

In addition to the 14 dead, the army said it had two soldiers missing and believed dead. Their names already have been issued.

BURIED IN WRECK

Four crew members of the giant mountain-type locomotives were still buried today in the crumpled remains of their engines.

The emergency train — remnants of the 17-car troop train—lumbered into the Canadian National station here today. It was coated with ice and many of the windows were broken.

The temperature was 15 degrees below zero as the injured were removed on stretchers through the train windows to a waiting fleet of 12 ambulances—all available in Edmonton.

Injured were taken from the train and rushed to civilian and military hospitals here.

The troops were in an angry mood when they arrived here aboard a hospital train from the wreck. They did not want pictures taken of the injured in stretchers and one officer threatened to smash any news cameras used at the unloading platform. Many refused to talk about the crash.

21 Believed Dead In U.S. Air Crash

Missionary Plane Down In Wyoming Mountain Country

MORAN, Wyo. (AP)—A missionary plane with 21 aboard—eight of them children—apparently crashed and burned Tuesday night in swirling clouds on snowy Mount Moran. Rescue units headed for the scene.

Grand Teton National Park officials were sure climbers making their tortuous way up the 12,100-foot peak would find wreckage of the plane. They held only slim hope there could be survivors.

A resort owner Monday night said he saw a burning fuselage in the flames far above timberline on the precipitous east face of the mountain. When the fire subsided, he could see nothing resembling a campfire.

The missing plane, bound from Chico, Calif., to Billings, Mont., was owned by the New Tribes Mission a religious organization. It was on the first leg of a flight to South America.

Passengers included two young mothers with their children, widowed in the crash of another mission-owned plane in Venezuela last June which killed 15. Also aboard was Dr. Paul W. Flemings of Chico, mission director.

LAST REPORT

The new, twin-engined DC-3 last reported by radio over Idaho Falls, Idaho, at 3.48 p.m., M.S.T. That was 50 miles west of here. The plane was due at Billings at 6.30 p.m.

It was about that time that residents of this area heard a plane overhead. It was far off usual air lanes. And it was flying west just opposite to the direction the California plane should have been headed. There was speculation it was lost and hunting landmarks.

Half an hour later Paul A. Lodge, acting Teton Park superintendent, said a fire was reported about 1,000 feet from the top of Mount Moran.

Fatality Driver Loses License; Pays $40 Fine

John Farmer, 34, 1706 Kings Road, was ordered in city police court today to pay a $40 fine or spend seven days in jail for failing to remain at the scene of an accident.

Farmer was the driver of the old-model car which on Nov. 10 struck and killed 80-year-old William Savidge, 3008 Douglas Street, as he was crossing the street in front of his home.

He gave himself up in a highly nervous and exhausted state.

BREAKS INTO TEARS

Farmer appeared under great strain. He sobbed as he left the court after sentence was passed.

Magistrate Hall remarked the request for leniency was based substantially on the fact accused's nervous condition was such that he was not sufficiently in control of himself to act in the ordinary manner required by ordinary decency and the law.

The magistrate went on to say that while he was satisfied with statement of counsel, E. V. Finland, that Farmer did not intend to drive a car ever again, he would impose the maximum driving suspension of three years.

Under the Criminal Code of Canada, the magistrate could have levied a fine up to $1,000 or could have ordered a prison sentence up to, but not exceeding, 12 months.

Korea Clothing

This is how Canadian soldiers going to Korea will be dressed, in case they have to fight in subzero temperatures. Captain picture models garb, consisting of string vest, woolen shirt, lined parka, windproof pants, woolen socks, heavy mitts (with separate trigger finger) and high leather topped boots with rubber soles. The cap has ear-flaps. (CP Photo.)

On-Spot Probe Made

OTTAWA (CP)—The Board of Transport Commissioners will decide later whether to hold a public inquiry into Tuesday's train wreck in the Rockies, it was announced today.

Vancouver and Calgary officers of the board, the federal agency that regulates the railways, have been at the scene of the wreck and will report their findings to the commissioners here. The commission then will determine whether the circumstances justify a formal inquiry.

In the event one were ordered, officials said, it might not open for three or four weeks, since many of the witnesses would be among the injured now in hospital.

DENIES OFFICER'S REMARK

Meanwhile, at Winnipeg a Canadian National Railways executive today denied an Army officer's remark that some of the coaches in the Rocky Mountain troop-train wreck were of wood construction.

The official, who declined to be quoted by name, said: "All passenger coaches on the troop-train were steel cars. They were regular standard and tourist sleepers."

In an interview on arriving in Edmonton today, Lieut. Paul Cullen of Montreal, who was in the rear of the third passenger coach of the trooper, said:

"Our coaches, all of wood construction, just disintegrated."

(C.N.R. officials at Edmonton said the soldier must have been mistaken about the wood construction. They said the coaches positively were steel construction, although there would be considerable wood in interior fittings. When this was shattered it may have given the impression of wood construction. Wreck pictures also showed the coaches were steel.)

These Men Were On Troop Train In Crash

As they left Camp Shilo, Man., to travel through the Rockies on the way to Fort Lewis, Wash., members of the 2nd Field Regiment, Royal Horse Artillery, heard good luck wishes from Brig. R. E. A. Morton, commanding officer of the army's prairie command. Left to right: Gnr. D. C. Robertson, Windsor, N.S.; Gnr. H. Mynett, Kelowna, B.C.; Gnr. R. L. P. Payette, Cornwall, Ont.; Gnr. K. M. M. Proven, recently of East Wemyss, Fifeshire, Scotland, and Gnr. T. D. Snell, Regina. None of these names were in the first casualty lists today.—(CP Photo)

Train Wreck Survivors Describe Feats Of Heroism By Soldiers

KAMLOOPS (CP)—A grim story of death and heroism was told here today by survivors of the Rocky Mountain train wreck.

They told of hearing cries for help from the debris-littered mountainside; of seeing a soldier, both legs broken, sitting on the ground and laughing hysterically.

The heroism of both soldiers and civilians was praised.

"The first reaction of the injured soldiers was to ask if any of the women and children on our train had been hurt," said Bert Francis of Vancouver.

"They ignored their own injuries, and, if trapped, waited quietly for their comrades to come to the rescue.

"Everyone in this country can be proud of the way the troops carried on while their buddies were injured and dying around them."

Sgt. Jack McIntosh of Western Command Signals, Edmonton, and Sgt. Michael Knopp of Vancouver, who were on train No. 2, told of the cries for help.

"It came from beneath the wreckage," said Sgt. McIntosh, who described the gruesome rescue work.

"I saw a shoe with a foot in it pulled from the wreckage," he said, and Sgt. Knopp added:

"I saw them pull out a head and part of a torso. It was grim."

Taken to hospital here was Staff Sgt. A. Loret of Esquimalt.

The difference of half a mile prevented the death toll in the mountain train crash from reaching into the hundreds, soldiers said.

Their train had crossed a bridge straddling a 500-foot canyon and traveled another half mile before it rammed the passenger train.

"If we had met over that canyon our whole train would have plunged into the canyon and not very many of us would have survived," said Lieut. Paul Cullen of Montreal.

Lieut. Cullen said he was "mighty luck to be alive." He was sitting in the rear of the third passenger coach from the front of the troop train. The coach ahead telescoped and landed on the front section of the third coach.

ENGINE LANDS ON COACH

The trooper's engine shot into the air and landed on top of the second coach, "rushing it down to the rails."

Almost all the dead and injured were in the second and third coaches.

"Most of them never knew what hit them," said Cullen. "Our coaches, all of wooden construction, just disintegrated. The wreckage was piled a good 50 feet high. It wasn't recognizable as anything but a jumble of twisted steel and splintered wood."

(C.N.R. officials in Montreal and Winnipeg previously said both trains were of all-steel construction.)

Gunner Jim Campbell of Mountain Grove, Ont., also was in the rear of the third coach.

"There were 26 of us in that coach and only five of us came out of it," he said. "The rest were either killed or injured. We could see some of our boys buried underneath it all, but couldn't get at them."

One soldier was cut in two. Only the hand of another was found. The leg of one of the crew was found outside the wreckage. Debris was scattered all over the mountain side, some lodging high up in trees.

The dead that could be extricated from the wreckage were removed to a coach at the rear of the train that was converted into a morgue.

Anscomb Heads Group To Economic Conference

Finance Minister Herbert Anscomb will head the B.C. delegation to the Dominion-provincial conference on economic matters starting Dec. 4 at Ottawa.

This was indicated today in an announcement that he has canceled a trip to New Zealand where he was to have represented the province at the Commonwealth Parliamentary Conference at the end of the month.

There has been no official announcement that Premier Byron Johnson will not be going to the Ottawa conference. But in view of Mr. Anscomb's move, it is being taken for granted the Premier will not be strong enough to make the trip.

Mr. Johnson had the cast removed from his fractured hip today, but he will be required to use crutches for several weeks.

Mr. Anscomb will leave for Ottawa Friday.

Other members of the delegation have already departed, including Attorney-General Gordon Wismer and his assistant deputy minister, Alan Maclean, K.C.

Others on the delegation are Percy Richards, executive assistant to Premier Johnson; J. V. Fisher, deputy minister of finance; Dr. G. F. Amyot, deputy minister of health; E. W. Griffith, deputy minister of welfare, and Lloyd F. Detwiller, commissioner of the Hospital Insurance Service.

in the TIMES

	Page
What's Wrong With Victoria?	2
Nancy Hodges	2
Webster	2
Editorial	4
Bruce Hutchison	4
Elevator Man	4
The Home Garden	5
Jacoby on Bridge	6
Red Smith	8
Sport	8 and 9
Serial Story	13
Burgess Bedtime Story	13
Crossword Puzzle	13
Art Stott	15
Penny Saver	16
Your Baby and Mine	16
Mary Haworth	16
Women's	16, 17, 18
Financial	19
Theatres	20
Classified	22
Radio, TV	23
Comics	26

India Places $20,000,000 Wheat Order

OTTAWA (CP)—India, which announced last year it no longer would purchase wheat from the world's dollar area, has completed an agreement to buy more than $20,000,000 worth of Canadian wheat this year.

It is expected that before the 1950-51 crop year ends next July even more Canadian wheat will be shipped to that commonwealth country where floods and crop failures have caused a sharp cutback in food production.

It is said this cut-back is putting a damper on Pandit Nehru's plans to make India self-sufficient in food by 1952. India's Prime Minister announced last year that the dollar shortage was making it difficult for India to purchase wheat in the dollar countries.

So far in the current crop year, Canada has received orders from India for delivery of more than 300,000 tons or about 11,000,000 bushels.

Arms Sale Protested

LONDON (Reuter) — Winston Churchill tonight presented a motion in the Commons censuring the government because it is unwilling to stop selling Egypt arms, while the Egyptian government is demanding that Britain quit the Suez Canal zone and the Sudan.

Allied Bombers Shatter Red Staging Areas

SEOUL (AP)—Heavy bombers blasted Communist staging bases in northeast Korea today as infantry patrols probed along the entire front to find where the Communists plan to make a stand.

Waves of Superforts rained 140,000 pounds of high explosives on the Musan border area while other B-29s struck the port of Chongjin, 45 miles to the southeast. It was the second strike in a week at Musan.

North Koreans are reported reorganizing and Chinese Communists concentrating at Musan to block the United Nations march toward the Soviet-Siberian border.

Musan is 80 miles northeast of Hyesanjin, where United States 7th Division troops raised the United Nations' blue-and-white flag Tuesday on the Yalu River opposite Red Manchuria. Other 7th Division infantrymen went hunting for a fight with two Communist battalions reported to be holed up 10 miles southwest of Hyesanjin.

Gen. MacArthur's war summary in Tokyo reported:

"United Nations' forces continued to advance generally along the entire Korean battle front Tuesday."

CRUISER BOMBARDS

Here's the way the front appeared from east to west:

East coast—Eight-inch guns of the U.S. cruiser St. Paul paved the way for the South Korean Capital Division pursuing "a retreating, disorganized enemy" toward Siberia.

Manchurian border — The 7th Division's 17th regimental combat team dug in around Hyesanjin.

More Arrests In Truman Plot

NEW YORK (AP)—Two more arrests were expected to be made this afternoon in the recent plot to assassinate President Truman, an assistant United States attorney said today.

Frederick H. Block told of the expected arrests in Federal Court where he asked for a two-week adjournment in a hearing for the wives of the two Puerto Rican nationalists who futilely tried to kill the President Nov. 1.

Britain, U.S. Divided Over China Charge

LAKE SUCCESS, N.Y. (AP)—Britain and the United States lined up in opposite camps again today on the question of investigating Nationalist China's charges of Russian aggression.

Nationalist China's T. F. Tsiang presented his case Monday. He charged that the Kremlin not only engineered the Chinese civil war, but now has 45,000 agents in China controlling all political, economic and cultural life.

Tsiang proposed that the U.N. set up a fact-finding commission to look into the situation and report back to the Assembly next fall. His plan found little support except from the United States, which agreed that the problem should be studied by some sort of commission.

Britain agreed with Russia that it would be useless to inquire into what happened in China.

Victoria Man Unhurt In Troop Train Crash

Lieut. W. H. Coull, 1843 Crescent Road, traveling on the Canadian National Railways troop train that crashed near Jasper, Alta., on Monday, escaped injury, according to word received here today. He is a member of the 2nd Field Regiment, R.C.A.

Victoria Cougars Purchase Cotnoir

Goalie Jerry Cotnoir has been purchased outright from the Seattle Ironmen by the Victoria Cougars hockey club, it was announced today by general manager Fred Hutchinson.

The deal for Cotnoir's purchase with owner Frank Dotten of the Ironmen was completed at noon.

Hutchinson also revealed that two members of the team, Hec Highton and Jack McIntyre, have been suspended.

(See Story, Page 8)

If all the folks who claim to have seen Caddy were laid end to end it would probably be a good idea.

* * *

See where the press was barred from talking to survivors of the troop-train wreck. Policy seems to be that if you don't tell people, they'll never guess that you can't run two trains in opposite directions on the same piece o' track.

* * *

Danged if I'd like a 70-foot fir tree fur an alarm clock.

LIQUOR ELECTION TOPIC

Clean-Up In Toronto Demand Of Churches

TORONTO (CP)—The United Church is hot after Toronto civic officials with a sharp demand that the city undertake an immediate clean-up of liquor outlets, but Mayor Hiram McCallum says it's mostly a matter for the provincial government.

The mayor last night stepped out from under demands heaped on him in a report adopted by the church's three Toronto presbyteries asking chiefly for closer supervision of cocktail bars and dining lounges by an augmented police force.

Specifically, the presbytery wanted to see the $250,000 the city gets annually from the province as a percentage of liquor license fees go into a special fund for expanding police supervision of drinking places.

The series of church demands were aimed at Mayor McCallum in the midst of a campaign for re-election in the December civic election. In a campaign address last night he said the licensing and conduct of liquor outlets in Toronto "is purely a matter for the provincial government." The municipality had only limited authority, although it had asked that no licenses for further liquor outlets be granted.

Rev. J. R. Mutchmor, who bitterly denounced conditions in drinking spots of Canada's second city, was aroused by what he described as "moral debauchery" in Toronto.

The mayor's reply was that such conditions are not general. "A few hotels we know are bad but we do our best to clean them up," he said.

WANT ROYAL COMMISSION

The church report had several other recommendations for the proposed liquor clean-up.

One was the demand for a royal commission of three judges to probe gambling, liquor and vice in the city.

It also asked for:

Elimination of all manner of entertainment from places where liquor is served.

A 10.30 closing hour for liquor outlets, now open until 2 a.m. on week days.

City council to seek legislation which would give it the power to close liquor outlets operating in the vicinity of churches, universities and schools.

Microphones Planned For Winnipeg Buses

WINNIPEG (CP) — Microphones will be installed in most of Winnipeg's 134 trolley buses "in the very near future," C. H. Dahl, general manager of Winnipeg Electric Co.'s transportation division, said today.

Plan is to have drivers announce street names.

NEW TIMES SERIAL STARTS

Sgt. Eddie Engstrom went off to war without his lucky coin. He came back as a ghost, but this lucky charm served as a link to the girl he fell in love with after he was dead. This, ghost story, full of fun instead of horror, starts today as the Times' new serial, "13 Lucky Guys," by the well-known writer, Frank R. Adams. See Page 13.

ONE WOMAN'S DAY

By NANCY HODGES

LIFE AND LAUGHTER

THUMBING THROUGH a well-known American pictorial magazine the other day, I was disagreeably impressed—as I have been on former occasions—by the morbid, grim, and sometimes sadistic pictures contained within its pages. Pictures of would-be assassins lying weltering in their own blood, demonstrations of operations, no matter how unique and skilful, glimpses of devastation and destruction, are poor fare on which to feast one's eyes for choice.

It is true that such glimpses into the seamy side of life are presented for our delectation—if not for our edification—on the ground that they give us a realistic picture of life as it is and not necessarily life as we would want it to be.

MORBID MATERIAL

THAT IS THE RETORT given, too, by those who cannot understand anyone not having a taste for the sordid, grim type of literature put out by the realist school of authors, including such books as "Of Mice and Men," "Tobacco Road," "The Grapes of Wrath" and similar best-sellers of that ilk.

The same morbidity and sadism is being pictured more and more in the movies, what with the increase in the number of films devoted to psychotics, murder and mayhem. Apropos of that, I was sorry to see that Inez Robb—the Chicago newspaper woman whom I met when she was here on the occasion of the Royal visit—has written a sordid story about girl gangsters which is to be filmed, allegedly as a warning to youth and adults alike.

MORE FUN NEEDED

THIS CONSTANT preoccupation with the horrors and unhappy side of human nature is getting a good many people down, just at a time when, goodness knows, people need cheering up. Why can't the picture magazines—and the press and the movies—show a little more of the diverting side of life, and give us something to laugh at?

A philosopher once said that the only thing in the universe that can banish horror and sadism and the unwholesome spirit of gravity is genuine, human laughter. Yet to go by the grim side of life so often pictured one would think that good, wholesome laughter no longer existed in the world.

DRESSLER AND DEMITASSES

SO BECAUSE I AM always ready to laugh when the opportunity offers, an item from a recent column by Malcolm Bingay in the Detroit Free Press tickled my funnybone to such an extent that I think it a tonic worth sharing with my readers. He was writing nostalgically of some of the old songs of yesteryear, and recalled the classic that the great movie comedienne, Marie Dressler, sang in her earlier years. Here it is:

"A village maid was leaving home, with tears her eyes were wet,
Her mother dear was standing near the spot;
She said to her: 'Neuralgia dear, I hope you won't forget
That I'm the only mother you have got.
The city is a wicked place, as anyone can see,
And cruel dangers 'round your path may hurl;
So ev'ry week you'd better send your wages back to me,
For heaven will protect the working girl'."

Chorus:

"You are going far away, but remember what I say,
When you are in the city's giddy whirl,
From temptations, crimes and follies, villains, taxicabs and trolleys,
Oh, heaven will protect the working girl."

"Her dear mother's words proved true, for soon the poor girl met
A man who on her ruin was intent;
He treated her respectful, as those villains always do,
And she supposed he was a perfect gent,
But she found different when one night she went with him to dine
Into a table d'hote, so blithe and gay.
And he says to her: 'After this we'll have a demitasse,
And to him these brave words the girl did say:'

Chorus:

"Stand back, villain, go your way. Here I will no longer stay
Although you were a marquis or an earl;
You may tempt the upper classes with your villainous demitasses,
But heaven will protect the working girl."

TUNEFUL NUMBERS

'Jewel Of Loodipoor' Has Colorful Premiere

AUDREY St.D. JOHNSON

"THE JEWEL OF LOODIPOOR"
By W. LUGRIN-FAHEY

The Oracel of the Jewel ..... Joy Milburn
Alib, Grand Visier of Loodipoor ..... H. B. Binny
Mooska, a Statesman of Loodipoor ..... Leonard McCann
Polaris, Prince of Loodipoor Stan Martin
Sadora, the High Priestess of Sacri ..... Vivien Talbot
Naida, Lady-in-Waiting ..... Mary Gardner
Duska, Guardian of the Jewel ..... Margaret Pepper
Two Priestesses ..... Beryl Davidson and Yvonne Billings
Sindar, Crown Bearer ..... Ian Rhodes
Illani (Eleanor) ..... Louise Martin
Captain of the "Sunshine" ..... James Matheson
Sally ..... Nancy Carmichael
Patricia ..... Margaret Fawcett
The Duchess of Dorchester ..... Marjorie Stubbings
Betty ..... Gladwyn Hodge
Sir Harry Hamilton (Eleanor's Father) ..... John Collings
Detective Pye (Scotland Yard) John Logie
Peter Mowbray ..... Dirk van Maanen
Frank Dalton ..... Robin Yellowlees
Bobo ..... Ruth Miller

LADIES' ENSEMBLE

Madeline Coltus, Betty Drysdale, Marie Gubbles, Yvonne Girard, Cathy McColm, Albina Lindstrom, Norma Lindstrom, Laura Miller, Olive Ross, Lois Stanley, Evelin Gardner.

Director, H. B. Binney

Winnifred Lugrin Fahey's latest light opera opus had its premiere staging Tuesday night at the Langham Court Theatre, off Rockland Avenue. It proved colorful, as to costumes and scenery; the music tuneful and singably simple.

The story tells of the throne of this fabulous Island of Loodipoor, surmounted by a jewel which glows only when a single-hearted ruler sits beneath. As the curtain rises, we find the people lamenting because the jewel has not glowed for many months. Soon, however, a beautiful maid (Louise Martin) comes like Undine from the sea, to restore the jewel's lustre and the people's joy.

How she loses her power when she finds an old love and how Loodipoor eventually gains a satisfactory queen is told in a rather incohesive story that serves mostly to introduce a number of varied characters, and upwards of 20 songs and choruses.

Many of these numbers, particularly during the first act, struck us as being far too long-drawn-out. The result was that of impeding the flow of the production and making it drag.

We would also suggest improving the stage lighting. Too many dark shadows obliterate facial expression and action.

The splendid voices of Louise and Stan Martin distinguished the singing cast. We also enjoyed a delightful number, "A Maiden One Day," sung appealingly by Gladwyn Hodge. There was a pretty ballet in the third act, danced by pupils of Florence Clough.

On the acting side, Marjorie Stubbings brought a sparkle and emphasis to her scenes and James Matheson showed a well-developed theatre sense.

Ethel James and Dodie Gubbles were the duo pianists accompanied by George Davis on the drums. The opera is being presented under the auspices of the B.C. Protestant Orphanage and will continue to play through to Saturday.

WHAT'S WRONG WITH VICTORIA?

Group Action Required To Give City Additional Trade, Industry

A private citizen who has made a study of civic problems feels there is room for improvement here. Following is the third of a series of articles which culminate in a constructive suggestion for the consideration of progressive Victorians.

By LEIGHTON MATTHEWS

There are many handicaps facing us on the island in regard to the establishment of any large-scale industries, but on the other hand there are many points in our favor. Surrounded by water as we are, would seem a large obstacle to surmount. But water is still our cheapest form of transport.

I believe it is fair to say that in the past, the C.N.R. has not assumed the role it should have, whether due to lack of faith in the area's future, or just of foresight on the part of the company's management. After commencing steamship operations to this city in the early '30's and building necessary docksides, due to the unstable conditions of that era, they shortly afterwards stopped operation and left water communication to the C.P.R. What seemed at the time an unsatisfactory venture, has now assumed the proportions of a lucrative traffic.

DOCKS UNSUITABLE

The docking facilities at Ogden Point, which are operated by the C.N., have never assumed the status which they were originally meant to, for several reasons. One is that the docks as constructed were never built high enough, with the result that a ship secured there, if not laoded down, is perched high above the docks. If the sea is running high, this makes docking difficult, and puts the safety of the ship in jeopardy. This danger is doubly increased with our still uncompleted breakwater, enabling high seas to enter the harbor area at will.

In the past we had a brisk transit business from ships going either to Vancouver or Puget Sound ports, which, rather than go to both places, could conveniently unload part cargoes here and thence trans-shipped to their respective destinations. This trade has declined either from lack of interest on the part of the handlers concerned, inadequate facilities at the docks, or from the pressure of mainland groups desiring the trade there, or possibly a combination of all three.

To rectify these conditions will necessitate considerable group action from parties concerned who should have been working for the best interests of the city, namely, the Chamber of Commerce, the Civic Harbor Committee and the C.N.R. Ogden Point is isolated from a direct railway connection to the other island railways and to circumvent this must rely on barge connections at Point Ellice.

FLOATING BRIDGE?

Due to some differences in design between the C.N. and C.P.R. barges, neither is able to use the other's docking facilities, from which one could assume that a severe restriction is placed on commerce at Ogden Point. Possibly in the future a floating bridge could be erected across from the present Industrial Reserve, which no doubt would be more economical and expedite the handling of cargo.

Before these plans can go further, it will be necessary for us to decide what we intend in the way of industrial development in this area. At present we must define areas in which we are prepared to allow manufacturing and processing industries to establish themselves.

It would seem the area adjacent to the Outer Wharf would have considerable appeal to any manfacturer desiring to established here. Outside of that and the confined areas of our present Industrial Reserve, suitable areas within the city limits are strictly limited. The possibility of an alternative site, say out in Saanich, is debateable, due to the removal by the C.N.R. of its trackage to Patricia Bay. However, if enough business warrants it—and there is reason to believe it could be stimulated, some move to re-activate that line would not be beyond the realms of possibility.

There are individuals and groups who are expending time and effort to secure the establishment of industries here, as can be witnessed by the efforts of W. C. Mearns and J. Davies and others associated with our commercial life.

What is primarily needed, as we have such factors as climate, a plentiful supply of semi-skilled and skilled labor, water supply, and power available, is to bring these parties together. With the sanction of appropriate civic bodies we can procure these industries which will result in jobs for our young people and give our economic life a stable foundation. We have a good precedent in this step before us already, in our encouragement of the fishing fleet to use facilities which have given practically a whole new industry to this area.

(To Be Continued)

The Unseen Audience — BY R. T. WEBSTER

CITY CHANGES MIND ON WIRES

Every now and then city fathers get hot under their collective collar on overhead wiring.

Tuesday, prompted by Mayor George, they rescinded an order for underground wires for all new subdivisions and referred the question back to the works committee.

Mayor George said the utility companies should be contacted.

"Beautiful in theory, but not very practical," said Ald. Percy Scurrah.

BUY YOUR WESTINGHOUSE WASHER AT MACDONALDS
★ EASY TERMS ★
VICTORIA'S LARGEST ELECTRICAL DEALER
712 YATES E 1171

HEARING-AIDS — BATTERIES ACCESSORIES and SERVICE
VICTORIA HEARING AID CO.
B. S. H. TYE 326 PEMBERTON BLD.

Relief for SORE THROATS
KOOKED BLACKCURRANT PASTILLES
40¢ AT YOUR DRUG STORE
A Boots QUALITY PRODUCT

gifts are simple to buy on our LAY-AWAY PLAN
THIS CHRISTMAS GIVE HIM AN ELECTRIC SHAVER
Schick - Remington
Sunbeam - Shavemaster
JEWELLERS LITTLE & TAYLOR
1209 DOUGLAS ST., Scollard Bldg. Phone G 5812

GUARD YOUR HEALTH . . . .
For fast, efficient prescription service, call G 1196 or G 2222. Qualified pharmacists will take your prescription over the telephone, have it delivered.
McGill & Orme
Prescription Chemists
1012 BROAD STREET PHONE G 1196

Help Prevent Tooth Decay!
BEFORE IT STARTS . . . INSTEAD OF AFTER IT APPEARS

AMMONIATED LISTERINE TOOTH PASTE
. . . designed to help prevent decay 3 ways!

This famous formula, developed by the University of Illinois Foundation, caused enormous interest in dental circles because of its promising method of attacking tooth decay. In preliminary tests conducted at the University, case after case of reduction in the incidence of tooth decay was reported.

Now the manufacturers of Listerine Antiseptic make this same formula readily available to you and to your family. Use Listerine Ammoniated Tooth Paste regularly, as directed, morning and night and right after eating. Lambert Pharmacal Co. (Canada) Ltd., Toronto.

Made in Canada
LICENSED BY UNIVERSITY OF ILLINOIS FOUNDATION!

1. Chemical action reduces mouth acidity. Mouth acidity encourages decay.
2. Mechanical action cleans surfaces as teeth are brushed—helps break up and remove decay-breeding deposits.
3. Chemical action checks acid-forming bacteria—a major cause of decay.

Order Here ORDER NOW!
. . . for delivery to friends in Britain
PEEK FREAN'S
Famous ENGLISH Biscuits

Mr. Peek & Mr. Frean makers of Famous English Biscuits.

Prices shown here cover all costs . . . including packing and delivery . . . to any address in England, Scotland, Wales or Northern Ireland. And we inform the person who gets it who the sender is. Here are a few of many parcels you may choose from.

$1.53
Parcel No. 1 (above)
Orchid Drum containing: 2 lbs. of Sweet Assorted Biscuits. Price delivered $1.53

Parcel No. 2 (right)
No. 4 tin containing 4 lbs. 2 oz. of Sweet Assorted Biscuits. Price delivered $2.49
$2.49

$4.34
Parcel No. 10 (above)
Mixed Parcel containing: 1½ lb. Rich Fruit Cake; ½ lb. airtight packet sweet assorted; ½ lb. airtight packet Bourbon; ½ lb. airtight packet Custard Cream; ½ lb. airtight packet Petit Beurre; 2 - 10½ oz. canned sweet pudding; 2 - ½ lb. cartons Berkeley Assorted Chocolates; ½ lb. New Berry Fruits; ½ lb. Tablet Superfine Chocolate. Price delivered $4.34.
Ask for Folder giving Details of all 16 P.F. Parcels Available for Overseas Delivery.
SCOTT & PEDEN
510 CORMORANT ST. G 7181

PLAN ON GIVING THIS WONDERFUL FAMILY GIFT THIS CHRISTMAS
RCA Victor
V-307
3-Speed
RADIO-PHONO
RCA Victor's Simplified 3-Speed Record Playing System with two automatic changers for matchless performance and ease of play at all record speeds. Powerful 7-tube standard and shortwave radio 299.50
Kent's 742 FORT

COPP'S SALE
No exchanges. No refunds. All sales final.
Genuine Values. Please shop early.
Starts Thursday
WOMEN'S SHOES

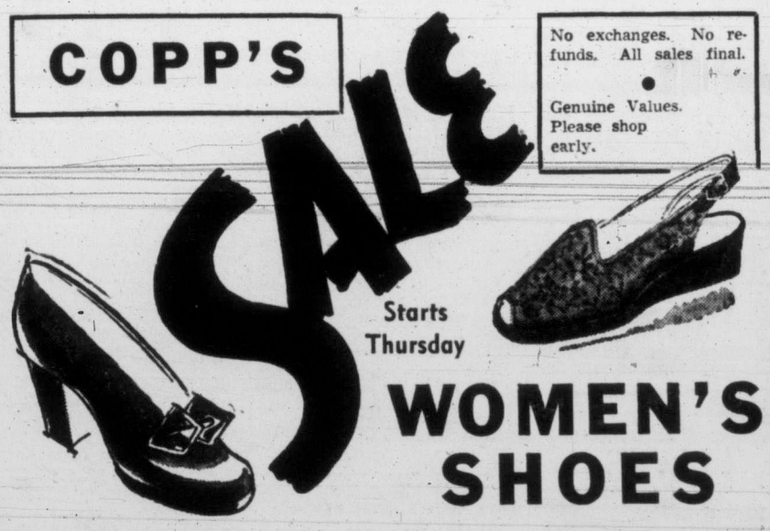

Casuals, Walking Shoes, Dress Shoes. Broken lines and sizes. Reg. to 6.95. 1.99
Women's Shoes — Exceptional values, good selection. Values to 10.95. 2.97
Pumps—Ties—Straps. Sizes 4 to 10. Widths AAA, AA, A, B. Reg. to 10.95. 6.95
SLIPPERS For women and children. From ..... 98c Complete line of men's slippers.
COPP'S 1316 DOUGLAS ST. PHONE G 5161

Held For Hearing On Husband's Slaying

Hooded in a grey blanket, Mrs. Marion Gough Sullivan, 50, is carefully escorted from police car into door of Ottawa county jail. She is charged with murder in connection with the bludgeon slaying of her husband, Francis J. Sullivan, 52, Toronto lawyer, in a suite of Ottawa's Chateau Laurier Hotel. Somewhat superfluously, police shroud entrance to jail with more blankets. —(CP Photo)

New Flood Threat Seen In California

Toll Reported At Least Nine Dead, More Than $20,000,000 Damage

SAN FRANCISCO (AP)—Two north-central California areas today faced new threats from avalanches of muddy, debris-filled flood waters that have begun a general recession elsewhere in California and Nevada.

The floods have caused at least nine deaths and more than $20,000,000 damage in three days.

Army engineers warned residents along the Sacramento River between Sacramento, Calif., and its mouth to watch for possible levee breaks as the crest of the combined Sacramento and American rivers surges down stream. The engineers termed the situation critical and ordered out 150 men to patrol levees near Sacramento. Crews worked on levees weakened by nine days of rain.

The second danger area was near Modesto, where runoff waters from the Don Pedro dam are expected to invade lowlands and residential areas today. The dam filled and 26,000 cubic feet of water a second are still flowing into it.

Eyewitness Sketches Grim Wreck Scenes

JASPER, Alta. (CP) — The story of a dramatic battle with axes and hammers to free the injured from the wreckage of two trains on a frigid mountain slope was told here today by Jack Thorson of Winnipeg, a passenger on one of the trains.

The trains collided near Canoe River, B.C., Monday. Twenty-two persons are dead or missing.

Here is Thorson's story:

"I'm pretty sure our train was almost at a stop when the collision occurred. We seemed to be just into or just past Canoe River when it happened. We were on a curve. We all climbed out of the diner and ran toward the front of the train.

"The engines were both all tangled up together and there was big clouds of steam over everything at the front of the trains.

"The baggage, mail and express cars on our train were off the track. The troop train was in far the worst mess.

"The first passenger car of the troop train was a twisted mass of steel and splintered wood.

"The second passenger coach was partially telescoped and almost right up on top of the third car. It was in these three cars that most of the casualties occurred.

SOLDIERS SCALDED

"There was no fire, but many soldiers were scalded when steam heating pipes in the coaches broke.

We all ran back into our train when we saw there were no civilian passengers hurt and grabbed the axes and hammers that are for use in case of emergency.

"Everybody seemed to pitch in. But we weren't really needed.

"There was nothing resembling panic at any time. I'm sure glad those soldiers were there."

Partial List Of Dead, Wounded Soldiers Given

OTTAWA (CP)—Defence headquarters today released a list of 12 soldiers killed and two others missing and believed killed in the Rocky Mountain train crash, five of them from Newfoundland.

Killed were:

Gnr. Robert William Manley, next of kin, father, G. W. Manley, Niagara Fall, Ont.

Gnr. Basil Patrick McKeown, next of kin, father, Anthony McKeown, Moscow, Ont.

Gnr. Austin Emery George, next of kin, sister, Mrs. Muriel Cameron, Guysboro County, N.S.

Gnr. Albert George Stroud, next of kin, mother, Mrs. Annie Stroud, Howley, Nfld.

Gnr. James Joseph White, next of kin, mother, Mrs. Agnes White, Fox, Placentia Bay, Nfld.

Gnr. William David Wright, next of kin, mother, Mrs. L. B. Wright, Neepawa, Man.

Gnr. James Milo Wenkert, next of kin, brother, Thomas Wenkert, Cowansville, Que.

Gnr. Arden Joseph Atchison, next of kin, father, Earl Atchison, Loon Lake, Sask.

Gnr. Weldon Eugene Barkhouse, next of kin, father, H. W. Barkhouse, Wolfville, N.S.

Gnr. Leslie Albert Snow, next of kin, father, Andrew Snow, St. John's, Nfld.

Gnr. Albert William Orr, next of kin, mother, Mrs. Jean Orr, Calgary.

Gnr. Joseph Thistle, next of kin, wife, Mrs. Ina Thistle, Cupids Conception Bay, Nfld.

Missing believed killed:

Gnr. Frederick William Conway, next of kin, father, Val Conway, Grand Falls, Nfld.

Gnr. Urvain Joseph Levesque, next of kin, mother, Mrs. Noella Levesque, Ottawa.

Army headquarters later issued the names of 42 non-walking injured and 11 walking injured.

These are as follows:

L.Bdr. Thomas George Boutilier, Kingston, Ont.
Gnr. Clifford Leslie Smith, Kingston, Ont.
Gnr. Herbert George Smith, Colborne, Ont.
Gnr. David Ownes, Granby, Que.
Gnr. David Harry Campbell, Halifax.
Gnr. Thomas Wilshaw Kitchen, Coldwater, Ont.
Gnr. Ernest Emard, St. Boniface, Man.
Gnr. Lawrence Frederick Smith, Brockville, Ont.
Gnr. Cecil John Coupland, Benito, Man.
Gnr. James Ralph Curnew, Glace Bay, N.S.
Bdr. Frank Sinclair, Winnipeg.
Gnr. Francis Joseph Burke, St. John's, Nfld.
Gnr. Norman William Carroll, Pennant, Sask.
Gnr. Walter Nicoll Brown, Cowansville, Que.
Gnr. Robert Alexander Booker, Fergus, Ont.
L.Bdr. Cyril Smith, Niagara Falls, Ont.
Gnr. Leo William Blanchard, Corner Brook, Nfld.
L.Bdr. Royden Anthohy McCullough, Ottawa.
Gnr. Valderie Joseph Bernard, Alberton, P.E.I.
Gnr. John McBain, Montreal.
Gnr. William Henry Pincomb, Montreal.
Gnr. Valentine Edwin Mohan, Midland, Ont.
Gnr. Gilbert Owen Llewelyn Tate, Montreal.
Gnr. James Allan Donovan, Bayview, P.E.I.
Gnr. Gerald Charels Pollard, Prince Albert, Sask.
Gnr. Thomas Oliver Dussome, Missanable, Ont.
Gnr. Daniel Walter Fisher, Hamilton, Ont.
Gnr. William Henry Druken, St. John's, Nfld.
Gnr. Ira Childs, Lark Harbor, Nfld.
Gnr. Charles Angus MacDougall, Halifax.
Gnr. James Patrick Duffy, Toronto.
Gnr. William John Barton, Goulds, Nfld.
Gnr. Raymond Fox, Pickerel Ont.
Gnr. James Martin Hobbs, Granby, Que.
Gnr. Roger Patrick Bowe, Goulds, Nfld.
Gnr. Jean Paul McComb, Terrbonne, Que.
Gnr. James Edward Thomas, Montreal.
Gnr. Gordon Thomas Thompson South Africa.
Gnr. Frederick William West, Scarboro Junction, Ont.
Gnr. Jack Lawrence Wellon, Ladle Cove, Fogo, Nfld.
Gnr. Robert Arthur Craig, Foam Lake, Sask.
WO2 James Stirton Young, Shilo, Man.

St. Laurent To Attend London Meet

OTTAWA (CP)—Prime Minister St. Laurent announced today that he has accepted an invitation to attend a meeting of Commonwealth prime ministers in London early in January.

"The meeting will discuss questions of common concern, including aspects of the present international situation," said Mr. St. Laurent.

Invitation to the conference came from Prime Minister Attlee of Britain.

Mr. St. Laurent said the prime ministers of Australia, Ceylon, India, New Zealand, Pakistan and Southern Rhodesia have accepted Mr. Attlee's invitation. Prime Minister Malan of South Africa will not be able to attend but will send a member of his cabinet to represent him.

Foresters' Head

Reg Attwell was elected chief ranger of Court Victoria, Lodge 1004, Independent Order of Foresters, at the annual election of officers held Tuesday night.

Other officers are: Vice-chief ranger, Percy Frampton; orator, Bill Ludlow; recording secretary, Wilma Paxton; financial secretary, Elinor Branter; treasurer, Bob Hansford; senior woodward, Stan Jones; junior woodward, A. B. Curry; senior beadle, Betty Norseworthy; junior beadle, Gwen Jones; organist, Sylvia Ludlow; court deputy, Rosa Craigie; finance committee, Ted Robertson and Don Branter; trustees, Rosa Craigie and Bernard Currey; fraternalist, Harold Ker; publicity manager, Don Branter; social convener, Olive Ker; superintendent juvenile work, Iris Hansford.

Kiwanis May Form Safety Council

Kiwanis Club of Victoria is investigating the possibility of forming a safety council in Victoria, R. W. Hibberson, president, has announced.

Preliminary talks have been held, and information on the operation of similar councils in other cities is being sought. Traffic safety will be its main concern.

Storms Kill 13 In France

PARIS (Reuter) — Thirteen people have died—six of them at sea — in wind and rain storms which have lashed France during the last 48 hours.

Torrential rains have put almost every river in France in spate. The Sarthe in western France, the Doubs in eastern France and the Rhone are dangerously high.

Flying Club Members Will Receive Wings

Eleven members of the Victoria Flying Club will receive their wings Dec. 1.

The fledgling pilots—nine men and two women—have completed 12 hours dual instruction and 18 hours solo, and have passed ground school tests.

At a banquet at the Monterey, they will be presented with tiny silver wings to signify that they hold their private pilots' licenses.

Among the new pilots is 17-year-old Georgina Bacon who started flying while at high school. She paid for cost of instruction and the use of an aircraft by working week-ends and during her summer holidays.

Flying club members believe she may be the youngest licensed aviatrix in Canada.

Others receiving wings at the banquet will be Beverly Gerrard, Max Wickler, Orvill Davis, Ronald Reid, Arthur Smalley, Percy Napier, Joe Howroyd, Colin Langthome, Ted Hanson and Abie West.

WEATHER

Cloudy, clearing this afternoon. Clear and cold, with frost in low areas tonight. Mostly clear Thursday. Winds light northeasterly. Low tonight 35, high Thursday 45.

	Min.	Max.	Precip.
Montreal	25	32	.03
Toronto	20	32	
Ottawa	21	27	.02
Winnipeg	14	22	.20
Regina	—6	3	.10
Calgary	—10	43	.16
Edmonton	—16	—3	.03
Kamloops	24	51	
Penticton	34	50	.01
Vancouver	40	51	.12
VICTORIA	40	51	.84
Prince Rupert	18	26	
Prince George	—36	5	.08
Seattle	41	53	.41
San Francisco	54	67	
Los Angeles	56	67	
Chicago	23	39	
New York	34	39	

CADDY AGAIN

Visitor From Prairies Sees 'Him'

Has the recent inclement weather brought "Caddy" home to roost near the bay from which he took his name?

Some folks think so, following two reports of Victoria's favorite sea serpent in as many days.

No sooner had word got around that a navy commander and "Caddy" had met in what was practically a tete-a-tete than Mrs. W. Wilson, a visitor from the prairies, reported she had spotted the monster writhing in the water off Cordova Bay.

That's right next door from Cadboro Bay, where "Caddy" frolicked in the early '30's and thence got his name.

Mrs. Wilson said Caddy was a short distance from shore.

Murder Case Delay Termed Not Serious

TORONTO (CP) — Attorney-General Dana Porter said today that he is satisfied with the explanation of the nine-hour delay in reporting Ottawa's hotel-room slaying to police.

The Ontario attorney-general has received a report from two officials of his department indicating that the delay in reporting the slaying of Francis J. Sullivan, chief solicitor for the Lands and Forests Department, was due to the fact that at first there was nothing to indicate the death was anything but natural.

Sullivan was found dead early last Saturday in a suite in the Chateau Laurier. His widow has been charged with murder.

Council Regrets Banfield Leaving

Ald. Charles F. Banfield, who in his three years on City Council spearheaded development of the fishermen's wharf at Erie Street, received praise of his colleagues at council meeting Tuesday.

His resignation, with still a year of his term to run was accepted by council with regret. Ald. Banfield said he was leaving on the advice of his doctors.

Mayor Percy George referred to his fine service on harbor, water and civic service committees and said he was sorry to lose him on the Greater Victoria Water Board. Aldermen echoed the mayor's sentiments.

Victoria Aquarium Society will meet tonight at 717 Courtney St., starting at 8.

$90 In Fines For Hit-Run Driver On Two Charges

Justice was meted out swiftly to a youthful motorist from Chemainus who was involved Tuesday afternoon in a hit-and-run accident on Quadra Street.

In city court today, Robert Gordon Smalley, who lives on Maple Street in the up-island centre, was given the option of paying fines totaling $90 or spending 14 days in jail.

He was fined $50 when he pleaded guilty to a charge of dangerous driving and an additional $40 for failing to remain at the scene of an accident.

The accident occurred shortly after 4 Tuesday afternoon at Quadro and Finlayson.

Smalley was driving his 1930 convertible coupe south on Quadra when he collided with a car going north on Quadra, driven by William Leadley, Box 1508, R.R. 3.

The youth pleaded guilty to both counts and when asked to present his side, said, "I'd like to make good the damages.

Toronto Fair Will Be Concluded Today

TORONTO (CP)—Today's the wind-up day at the Royal Winter Fair, and about the biggest thing to be cleared off the show's decks is the auction sale of baby beef.

NEW DRESSES

For The Cocktail Hour . . .

Yes . . . for the "after 5" date, they're the high fashion choice in smart dresses. Silks, crepes, wools, in one and two-piece styles and in the gracious colors that mean so much this season. They're flatteringly designed and in a selection that means an individual choice for you. A lay - away and budget plan waits your convenience.

from 15.95

Malleks

1212 DOUGLAS

It's getting near that time for gift selection. See this outstanding selection of modern electric appliances on our main floor. You'll be wise to choose these, because

Everyone Needs

Electric Appliances

IRONS

SMART LITTLE IRONS from 7.75

SILEX STEAM IRONS, 2 irons in one . . . wet or dry 28.45

G-E FEATHER-WEIGHT IRON 14.50

DUAL STEAM IRONS 21.95

COFFEE PERCOLATORS

OPAL PERCOLATOR 22.95 | UNIVERSAL PERCOLATOR 41.95 | SUNBEAM PERCOLATOR 57.50

Food Mixers

Here's the ideal gift for the wife, or for any dear friend. See these famous models.

The New Sunbeam Mixmaster 61.75

ESKIMO FOOD MIXER 39.95 | HAMILTON BEACH FOOD MIXER 49.95 | K.M. POWER MIXER 57.50

PRESSURE COOKERS

3½ quarts 16.95 | 5 quarts 19.95 | 7 quarts 26.95

PIONEER ELECTRIC PRESSURE COOKER 25.50

ELECTRIC CLOCKS

Kitchen: SMART ELECTRIC KITCHEN CLOCKS from 6.75

Mantel: Attractively designed ELECTRIC MANTEL CLOCKS from 11.75

TOASTERS

TURNOVER TOASTERS 3.95

SAMSON TURN-OVER TOASTERS 6.95

G-E FLIP-UP TOASTERS 14.50

AUTOMATIC POP-UP TOASTERS with heat controls 24.95

The famous TOASTMASTER POP-UP TOASTER 36.50

Sandwich Toasters — Waffle Irons

Good selection of the famous-name combinations.

16.95 18.50 29.90

Famous SUNBEAM WAFFLE IRON 44.50

WESTINGHOUSE AUTOMATIC WAFFLE IRON 29.95

ELECTRIC KETTLES

Boils water in 3 minutes.

12.50 and 14.50

ELECTRIC RAZORS

Sunbeam Shavemaster 29.95

ELECTRIC BLANKETS

G-E

Double size with single control, 49.50

Double size with double control, 59.50

Single size with single control, 47.50

HEATING PADS

Infra-ray electric heating pads, 5.50

Silex electric heating pads, 7.45

Silex electric heating pads, 9.50

Standard FURNITURE DEALERS OF VICTORIA

Phone B5111

RIGHT THROUGH YATES TO VIEW

DRIVE IN SAFETY

Know the condition of brakes and front end alignment by scientific test on Wilson's Safety Lane.

75c

Wilson MOTORS LTD.

YATES at QUADRA

The Marionette

requests the pleasure of your presence at an AUTOGRAPHING PARTY for

MR. BRUCE HUTCHISON

author of "THE FRASER"

Tomorrow, Nov. 23 At 2.30

1019 Douglas E 1012

HAPPY-GO-HOLIDAY FASHIONS

For Style and Values Visit the PLUME SHOP

You are invited to see our Holiday Glamour Fashions. Dresses in which you'll be admired by men and women alike.

Do come tomorrow and choose yours.

$24.50 to $59.50

DO NOT FAIL TO SEE OUR BEAUTIFUL LINGERIE

$2.95 and Up

Just Say "Charge It"

We will arrange a Budget Charge Account to Suit Your Own Convenience

PLUME SHOP LTD.

1740 DOUGLAS ST. Across from "The Bay"

PHONE E 5621

Victoria Daily Times

The Home Paper

Published every afternoon except Sunday by The Times Publishers Limited, 630 Fort Street, Victoria, B.C. The Times is a member of The Canadian Press, which is exclusively entitled to the use for publication of all news dispatches credited to it or the Associated Press, and also the local news published herein. All rights to republication of special dispatches are reserved.

STUART KEATE, Publisher

HARRY P. HODGES, Editor-in-Chief — R. G. THOMSON, General Manager

Moscow's Thin Mask

MOSCOW'S SPOKESMEN WILL CONtinue to read to the world the appropriate extracts from the Kremlin manual—1950 edition. Those selected will be designed to prove to or convince the western democracies that the sole aim of the Soviet Union is to exert every effort to further the cause of universal peace. All the stops of the propaganda organ will be pulled out to swell this note in an ever-increasing crescendo.

The refrain will be taken up by fellow travelers in this and other countries. But none able to think is likely to be fooled. The intelligent will detect the crashing discord. Underneath it all is now and will continue to be the grim tone of the Marxian score—world revolution with the disciples of Russian Communism holding the baton. To drop the metaphor, however, the present international situation as it concerns the ideological conflict between the democracies and the totalitarians merits closer study.

In the first place, it would seem certain that the United Nations' forces in Korea have no intention of crossing the Manchurian border and risking a major war with Communist China and all that such a campaign would entail. It is nevertheless obvious that the Kremlin's plan includes as much moral and material assistance to the disturbers of the peace in Asia as will oblige such free nations as Canada, the United Kingdom and the United States to spend more and more on armaments and add continually to the cost of living—hoping by the process, of course, that internal dissent will develop.

In the second place, the Kremlin's tactics in Eastern Europe likewise are designed to keep the peoples of the western powers on tenter-hooks. But Stalin and Company must be aware of the fact that, despite difficulties confronting the Atlantic Pact nations in respect of the formation of a really integrated military defence organization, the West has made up its mind to do the job and meet aggression if and when it manifests itself.

Finally, all the protestations of high resolve and peaceful intent to which Soviet spokesmen and Moscow's regimented press and radio treat the world notwithstanding, the stark fact remains that the policy of the Politburo—the few "wicked men"—is to do everything they can either in the open or underground to continue the so-called cold war. And the cost of democratic vigilance in the practical sense is bound to grow.

He Was A Fine Chap

CANADA IN GENERAL AND BRITISH Columbia in particular will mourn the passing of Commander Charles Taschereau Beard, M.L.A. This gallant naval officer and legislator had given of his best to his native land. He served with the Royal Canadian Navy in the First Great War and in the Second World War with great distinction. Tragedy and triumph were mixed in the last conflict between the democracies and the totalitarians. Young Norman Beard went down with the great battleship Hood. His father bore his cross with the courage typical of navy people. He felt that his midshipman son had done his duty; this was his consolation. The triumph came when the news was flashed around the world that the Prince Robert under skipper Beard had captured the important German freighter Weser as she tried to slip out of a Mexican port.

In the realm of politics, in which he had always been privately interested, Commander Beard worked hard, not in the parish sense as related specifically to his own constituency of Esquimalt, but as a representative of a people whom he understood. In the discharge of his duties he reflected a courage and conviction which suggested that he might have borrowed unwittingly from the political philosophy of the great Edmund Burke—the statesman who in his famous Bristol speech of 1774 said: "Your representative owes you, not his industry only, but his judgment; and he betrays, instead of serving you, if he sacrifices it to your opinion . . ." Sufficient to conclude that Commander Beard's death has robbed this community of a fine citizen, a gallant officer, and a conscientious legislator. The sympathy of this newspaper is added to that which will be extended to his widow and family in their bereavement.

Toying With Crime

WHILE ONE MAY FEEL A VERY real sympathy for any victim who has been bluffed by a toy pistol in the hands of a bandit, it is difficult to see how banning the sale of these schoolboy weapons would appreciably diminish the incidence of armed robbery.

The latest appeal to the federal government to prohibit distribution of the lethal-looking toys arose from a case in Ottawa in which a youth had attempted to rob a store while nursing a pearl-handled toy cowboy pistol in his pocket. Such "props," of course, may on occasion aid the would-be criminal, but it is doubtful if a damming of the supply through commercial channels could not be circumvented. A black market in this commodity, as in other goods, could easily be established. And it requires little ability or time to whittle out a presentable facsimile of a six-gun, complete with shiny black paint, that will easily pass muster on a dark night—at least to the satisfaction of most potential hold-up victims.

Few practising burglars seem to lack jemmies and other tools of their trade; yet where can these be easily purchased? It is reasonable to assume that toy guns—even when outlawed—would be equally available to those determined to employ them for professional purposes. And we hesitate to estimate the thousands of juvenile cowboys, cops and Indian-fighters who would, by such an edict, be thrown willy-nilly beyond the pale of the law.

Some Bits And Pieces

The woman has an advantage. When at a loss for words she can always say: "How charming."

Sometimes the man who whistles while he works keeps those around him from working.

American Border Raid On Stock Rouses Sun Life Shareholders

From Time Magazine

WALL STREET has seldom seen a nimbler broken-field runner than 47-year-old Charles Allen Jr. A New York City boy who quit school at 15 to be a stock exchange messenger, Allen learned the street's ways so well that he parlayed his pocket change into $15 million. With his young brothers Herbert and Harold, he built the potent investment banking firm of Allen & Co. (Time, Aug. 2, 1948). They bought up and reorganized the Rockefellers' famed Colorado Fuel & Iron Corp., Germany's war-forfeited American Bosch Corp., captured many another plum with their sharp-eyed knack for spotting "special situations."

QUIETLY BUYING

Last spring the Allens quietly began buying up the stock of Montreal's staid, solid old Sun Life Assurance Co. of Canada, which had only 20,000 shares outstanding. The stock, then selling for about $780 a share, was paying $20 a share in dividends. What made the stock look special was the fact that prosperous Sun Life, with $77.8 million in surplus funds, could legally pay four times as much in dividends. If the Allens could gain control, they could not only quadruple their dividends under the law, but enhance the value of their stock in the bargain. As the Allens fed out $1,000,000-plus to buy 1,400 shares in piecemeal blocks, the price climbed as high as $1,600 a share.

Three weeks ago something akin to panic spread through Sun Life's Montreal citadel ("Largest office building in the British Empire"). Montreal's financial district in St. James Street buzzed with rumors that the Allens and allied U.S. speculators had gobbled up 35 per cent of Sun Life's stock. Out to Sun Life's Canadian stockholders went frantic telephone pleas from company officers not to sell, to "keep this fine old Canadian company Canadian." At the Dominion Insurance office's behest, Canadian Finance Minister Douglas Abbott took one step to repel the invaders. He announced last fortnight that he would sponsor a bill to "freeze" Canadian insurance companies' dividend-payment policies.

TEN FOR ONE

Last week Sun Life delivered its own counterblow. To make its stock harder to grab, the officers split the shares 10 for 1. Said a company spokesman: "I think we've stopped the raid." But it already looked as if the Allens might cash in on their latest "special situation." To keep the loyalty of its other stockholders, jittery Sun Life last week hinted that the $2 dividend rate on the split stock would soon be boosted to $3 a share. If so, Stockholder Allen would get the raise, along with the rest.

Loose Ends

By BRUCE HUTCHISON

AS I sat down in this swaying Pullman car a few moments ago to record some arresting thoughts they were instantly driven out of my mind by the wail of the locomotive within the dark gorges of the North Thompson. That sound, bouncing off the white sides of the Rockies, reminded me of something else entirely—the queer fact that Canadians are very jealous of their locomotive whistles and will accept no substitute.

Hutchison

Some months ago, in another place, I wrote a little piece lamenting the new-fangled, grunting sound of diesel locomotive whistles on our own E. & N. Railway. As I recall, I denounced this sound as ugly, depressing and un-Canadian.

THIS was a random shot, fired off from a deck chair beside the still waters of Shawnigan Lake. I didn't expect anyone to hear my frail protest but behold, wherever I have gone in Canada people have swarmed about, with tears in their eyes, to hail me as a kind of hero who has dared to raise my voice against our great railway corporations and the advance of the machine age.

Canadians don't like diesel whistles. We dwellers along the E. & N. are not alone in our protest. We have the whole nation behind us.

TO THE student of Canadian history this is very important. I don't mean that Canadians are against mechanical progress, that they object to the diesel engine, which is more efficient than the engine of steam. I mean only that they love and cling to the sound of the steam whistle because, more than anything else, more than the speeches of statesmen or the words of the constitution or the song of birds, the steam whistle is the voice of Canada.

It has always been so since the first locomotive crawled through the mountains and down to the sea, and on our own island since Sir John A. Macdonald, who made our nation, drove the last golden spike on the E. & N. at Cliffside (one of the historic spots in Canada, now forgotten save for a little wooden sign, read by nobody). The steam locomotive conquered the geography of Canada and it conquered the heart of the Canadian people.

IN HIS loneliness on the naked prairie, in the defiles of the Rockies and beside the western sea rocks the Canadian heard the whistle in the night and knew that he was not alone. He was at last part of a nation and a people, and all the breadth and richness of Canada, all its hopes and fears, the whole complex of emotions which we call Canadianism were shouted defiantly by a thing of steel and steam which had become more than engine, had become something more than human. . .

THROUGH all these years the whistle has told us that while we slept other men were carrying on the nation's work, that the nation was bigger than us and never slept. Thus in our ears the whistle has been a kind of universal Canadian music, shared and understood. We have hardly begun to produce a Canadian art or literature. We have seldom found statesmen who could articulate our dream in words, we have been tongue-tied since our beginnings but out of our Arctic silence the locomotive has screamed its message, we have heard it and renewed our faith.

IN A country so broad and varied as ours, living in different climates and scenery, speaking different languages and continually wracked by clashes of economic interest, it is a serious thing to destroy the only language understood by all—by the Maritime fisherman, the French Canadian habitant, the farmer of Ontario, the wheat grower of the plains and by the wild aborigines of Vancouver Island. It is a serious thing to still the voice of Canada.

No wonder Canadians from coast to coast are alarmed by the grunt of the diesel which has in it no music, no authority and no memories.

I DARE say that in 100 years or more our grandchildren, who have heard nothing better, will accept this new sound and even imagine a music in it. They will build up their own store of memories and forget our. Poets, perhaps, will make odes to the diesel and write sonnets in metrical grunts. But this will not satisfy any Canadian who has heard the genuine article.

The diesel, with its greater mechanical power, may knit the economy of the nation closer together but its repulsive blare—the voice of an age which cannot master its machines but is mastered by them and may be destroyed by them—may well shatter the nation's inner fabric. Somehow a steam whistle must be grafted upon this new oil-eating monster. Somehow it must be taught to speak the Canadian tongue.

ALCOHOL STUDY

Toronto Star

In the state of Washington, the department of education has announced it will this year include in the public school curriculum, a special course on alcoholism. The program will be directed by a graduate of the Yale University school of alcohol studies and it is already available to youth and camp groups.

A significant feature of the program is the objective, impersonal and unbiased approach to the subject. The aim is to equip young people with proven facts about alcohol so as to enable them intelligently to make their own decisions as to its use. The physical, psychological, economic and social aspects of the problem are studied, as well as the question of personal responsibility.

The Same Kind Of Fit?

As Our Readers See It

OFF THE BEAM

You had a letter in your "As Our Readers See It" column Monday signed by a Chris Edisvold. He said: "Your members of Parliament raised their salaries from $4,000 to $6,000 tax-free for about six weeks' work—one session."

The writer of that letter appears to be slightly wet behind the ears. Firstly, what does he mean by "your Parliament?" Is he a Canadian? Is it not his Parliament as well as ours? But where does he get the idea that "your members of Parliament" upped their indemnities from $4,000 to $6,000 tax-free for six weeks' work?

The members of the Legislature, with one opponent, increased their sessional indemnities in 1947 from $2,000 to $3,000, the extra thousand being tax-free. The federal members increased theirs from $4,000 to $6,000, with the extra two thousand tax-free—for anywhere from six to seven months' labor in Ottawa.

Does Mr. Edisvold know what it costs a member of Parliament to live for several months in Ottawa? Does he not realize that members of every provincial Legislature are fair game for a "touch" almost every day?

CIVIL SERVANT.

PUBLIC RESPONSIBILITY

Quite often I wonder why no one has had enough spunk to insist upon an annual financial statement, published in all Provincial and Dominion papers. From the highest to the lowest, everyone handling public funds is personally responsible to the taxpayers. Many of us find it increasingly hard to pay each year.

We holler and squawk to the empty air, but not one of us has the necessary spark needed to start an investigation when such irregularities as in Port Alberni are uncovered.

"ENGLISH RESIDENT."

HOSPITAL CARE

Many aged persons in British Columbia are not getting their fair share of the hospital services for which they are compelled to pay.

Their lifetime savings have been so depleted by the inflation of money that they cannot afford a doctor when they are ill; consequently, they cannot get admitted to a hospital unless they are totally impoverished.

The federal government and the provincial government are both responsible for creating and continuing these conditions.

L. BROWN.
512 Simcoe Street.

MENTAL HEALTH

Mr. Pennington, Deputy Provincial Secretary, recently told the press that an estimated $70,000,000 will have to be spent on the treatment of mental illness in this province by 1960. This is a sad and challenging statement and should be carefully considered by everyone.

The basic cause of mental illness is known to be fear, viz. the self-concern which keeps the mind from being awake to the needs of others. This fear, this inability to be a good mixer, is the result of mishandling in childhood and the certain, and only, remedy, is to enable the fear-filled minds to be in frequent contact with minds that are confident and humble.

Money spent on promoting mental health, i.e., happiness, will enable us to lessen increasingly the amount spent on the treatment of mental illness.

All interested in this vital matter will agree with the following: "There is as wide a field of useful endeavor in the preservation of mental health opening before us as was given to us at the beginning of this century in relation to physical health."

MARIAN N. SHERMAN.
2901 Seaview Rd.

'Stage 51' Adult, Intelligent

LAST SUNDAY NIGHT, "STAGE 51" of the CBC concluded a series of five dramatizations covering the literature of this first half-century by presenting Albert Camus' sombre story, "The Plague," The first four decades of this century were represented by "The Young Victoria and the Widow of Windsor," by Laurence Housman; "The Diary of a Nobody," by George and Weedon Grossmith; "All Quiet on the Western Front," by Erich Maria Remarque, and "Main Street," by Sinclair Lewis.

This theme proved an auspicious herald of another fine season from the Andrew Allen company. There may be some quibbling at the selection of dramatizations. There have been better books (and plays) than these; from a purely nationalistic standpoint, we should like to have seen at least one Canadian author represented. Hugh MacLennan's "Two Solitudes," already admirably done by the Stage group, would be a worthy candidate.

But we suspect that Mr. Allen was not so much concerned with the great, as the typical. Then, too, the limitations of the radio form must be considered in any adaptation. Any one of Winston Churchill's war books would have been splendid, but the difficulties of compressing those stirring chronologies into one hour of radio drama are obvious.

There can be no carping at the production values of the Stage presentations. Mr. Allen has surrounded himself with a fine company of actors, and they get brilliant musical support from Lucio Agostini. How this talented Torontonian manages to produce a complete score each Sunday night is a minor mystery in itself.

The "Stage" series began in 1943. In the intervening years, it has added genuine lustre to Canadian radio. The highly-regarded Columbus (Ohio) award has virtually become its personal property. Time and again Jack Gould, the well-known radio critic of the New York Times, has told his readers that this is the most intelligent radio drama being presented anywhere in the world today.

One reason is that the CBC gives the "Stage" a considerable measure of artistic freedom. It can discuss contentious issues, like racial discrimination, divorce and conscription, in vigorous (and honest) language. Babies are not born behind bushes in the Stage series. And it does not suffer from the shibboleth which caused Fred Allen to growl: "When you die in American radio, you don't go to hell—you go to the Rainbow Room of Radio City."

Another reason is that Andrew Allen, by some strange alchemy, develops top-flight Canadian actors and manages to keep them in this country. True, Bernard Braden is taking a "post-graduate course" on the London stage, and Fletcher Markle has discovered Hollywood (or vice versa); but such stellar performers as John Drainie, Lister Sinclair, Bud Knapp, Tommy Tweed and Lorne Green go on, year after year, and appear to get better all the time.

Canadians who like adult radio, and are not averse to a little intellectual stimulation, can profit from the Stage series. It is the perfect answer to critics of the $2.50 radio fee.—S.K.

Travel Diary

Another in a Series

By I. NORMAN SMITH

Associate Editor of The Ottawa Journal

CALCUTTA, India—Got away from Delhi all right, though unshaven and more than somewhat harried because the bearer supposed to waken me at 5.30 forgot to get someone to waken him! But there was the usual pause at the airport, during which I found among the books on sex and murder and twopenny thrillers the "Operation Cicero" book which Bevin in the Commons recently admitted to be true: the tale of the British wartime ambassador in Turkey whose valet made free with secret documents. A great break, since I'm due for Turkey in a week and it will doubtless be town topic No. 1.

Smith

Flying down here in four hours brought us to a greener, lusher India. The brown muddy Ganges sprawls and meanders and you see fields almost Canadian in appearance. From the plane I noted in Calcutta suburbs countless little yellow-scummed ponds.

"They look mosquito-breeders," I said to a Calcutta man. "They are, and malarial. But our people here like to eat fish; they breed fish in their own ponds and eat them all year," he replied.

TEEMING EAST

In Calcutta you see the teeming East. It is a city of somewhere between seven and nine million, and it is significant that no one knows within a million.

In the block-long sidewalk before the hotel I counted 55 people asleep as I came in tonight, just on the pavement or a bit of rag. In the hall outside my room were 20 more, apparently servants of one kind or another but of a very low level. Looked to me as though a humane manager just gave them hall space at night in return for washing the windows or something.

The nose may be offended a little, but along about a month ago in Egypt I determined to forget my nose and am becoming somewhat . . . just somewhat . . . immune.

At dinner tonight with some officials who should know but who shall go nameless, I was told that the people of Calcutta and all India south of here don't care two hoots about Kashmir and would like to see Nehru make some kind of settlement with Pakistan that would leave both sides some "face" and yet enable them to get on with the business of running the country.

POLITICAL REASONS

I had been told in Pakistan that the lower half of India didn't care about Kashmir and that Nehru was himself fanning the issue for political reasons. In Delhi a number of people denied this and almost I was ready to take back a few harsh words I had made in an earlier story on Kashmir.

I do certainly state that some very strong arguments can be made against the early Pakistan aggression and I must report that some competent observers share Nehru's view that aggression is the only important factor. But—yes, there is a but—I still am a Pakistan man, I still feel Sir Owen Dixon's report to U.N. put the brunt of the blame upon India, I still feel that come an argument of this sort it is our business to accept mediation. And the word in Calcutta that the quarrel should be forgotten only adds to my bias.

Ups And Downs

By BRIAN A. TOBIN

"IT'S a funny thing," said the Elevator Man, "how important hats are to people. You have to be careful what kind of hat you wear. You have to be careful to wear one in some places and at some times, and just as careful not to wear one at others. Lots of fellas wouldn't be seen dead in a cap. Lots wouldn't be found ditto under a felt brim. It's all in the way you look at it—and in it. Of course hats are still worn for protection from the sun and rain—men's hats, that is—but once you branch out into styles that's the last thing you think of. A woodsman's cap with earflaps is obviously the best thing to wear on a freezing winter day. But would a politician do the sensible thing and wear one to lay a cornerstone? No sir, he'll wear a silk hat and be fashionable or freeze his ears in the attempt. Going down!

Tobin

"It's the same thing," said the Elevator Man, "when you come to other styles. Wear a grey felt on the tennis courts, or a golf cap to the opera, or a tennis eyeshade to an open-air concert, and you're immediately branded as a character. Styles in names change, too. You don't often hear these days of a kelly, plug, boater, tile or skimmer. Since they started to 'build' and 'create' hats, instead of just making 'em, it seems a little irreverent to give them a nickname. Lower main!

"I see," said the Elevator Man, "where some Paris fashion expert is getting out a 'Churchill hat' for the ladies, modeled on Winnie's durable old headpiece. Anthony Eden's black Homburg has been copied many a time. But it's a funny thing hats get all the attention. You never hear of anybody getting out a model of Bevin's boots, or Cripps' collars, or Garson's garters, or Howe's handkerchiefs. Maybe it all comes from a feeling that if you wear what a man has outside his head you get some of what he has inside it too. Pity that isn't true; it would solve a lot of problems for us all. Imagine borrowing Einstein's beret for a couple of hours."

Kiwanis Club Honors John McLellan

Former City Police Chief John McLellan, left, was honored at Tuesday's meeting of Victoria Kiwanis Club for his assistance in helping the service club to organize Junior Safety Patrols in the higher grades of the city's elementary schools. The certificate, written on a Junior Safety Patrol scroll, was presented to the retired chief by W. T. Straith.

Safety Knowledge Lacking, Says Kiwanis Club Speaker

The greater per cent of licensed drivers in the United States and Canada have little knowledge of traffic and safety rules, according to E. C. Chapman who addressed the Kiwanis Club as the weekly luncheon Tuesday.

Mr. Chapman is honorary president of the Vancouver Traffic and Safety Council.

"Before an engineer on a train or a pilot in an aircraft pulls a throttle he has been thoroughly examined on knowledge, training and fitness," he said.

Behind the wheels of millions of cars, however, there are drivers who are issued licenses solely for a nominal fee.

Many holders of drivers' licenses are suffering from some affliction or are just plain incompetent.

"I suggest our provincial government should give serious consideration to having applicants for licenses be prepared to present a certificate showing they are physically fit."

Parks Board Plan Advanced

Another step in the long road to a metropolitan parks board was taken at City Council meeting Tuesday.

Aldermen approved a parks committee recommendation that the 1951 council ask the parks committee to take initial steps to form such a board of elected representatives of the municipal councils in Greater Victoria.

The purpose would be to study and report on the whole question of parks in the area.

Council acted on a petition from residents of North Park Street asking a five-foot wide concrete sidewalk under a local improvement by-law.

A project including a seven-foot wide curb sidewalk and gutter will be initiated with the city paying 40 per cent or $1,631 and 60 per cent to be assessed against the properties including the city-owned and school board lots. This amount would be $2,446.

SHORT WAVE CLUB

The Victoria Short Wave Club will hold its regular meeting Thursday evening at the clubhouse, 2500 Foul Bay Road, at 8. Guest speaker will be R. Doble, city radio engineer.

THE HOME GARDEN

Prune Rose Bushes To Protect Against Wind

By
JACK and HILDA BEASTALL

About two weeks ago we gave a few hints to the rose novice.

The usual quota of questions was received and several gardeners were all ready to prune their bushs when the article was printed.

One point which was not quite clearly understood was about shortening the long growths to prevent wind damage.

On some bushes the summer growth will reach the height of three to four feet. Such canes take a bad beating in a gale. Since our previous writing we have had one bush blown over because we figured the gales wouldn't reach Victoria before December.

The toppled bush has broken all roots on one side. Had we taken our own advice and pruned the canes to a length of about 18 inches, the damage would have been averted.

It is quite in order to shorten the canes now, but do not make it a full pruning. There is a certain amount of die-back every winter, and when the canes are cut to within a few buds of the base one is likely to lose everything.

The former article brought a letter from a rose grower with years of experience; George Nunn of Sunnyside Gardens, Sidney. Not only does George grow wonderful roses, he is also an exhibitor and a judge.

WINTER PROTECTION

"If I may make a suggestion," writes Mr. Nunn, "tell your readers to mound the bushes with six to eight inches of earth in December for winter protection and remove it gradually in the spring."

We are only too pleased to pass this along. When a man has succeeded with roses in this locality for years, his advice is worth following.

Councillor To Visit Victoria Travelers

Supreme Councillor J. O. Collin of Texarcana, Ark., will be guest of the Victoria Council, United Commercial Travelers of America Thursday.

Mr. Collin, who is making a Canadian tour, will speak to city members at a banquet, scheduled for 6 at Lougheed's Banquet Club, 1406 Douglas Street.

The Victoria Council has a membership of more than 400, and many visitors are expected from Nanaimo and Vancouver.

R.A.F. RECRUITS ALSATIAN DOGS

LONDON (CP)—The R.A.F. is recruiting Alsatian dogs for patrol work, through the National Canine Defence League here. The dogs are often flown half-way across the world when they have completed training. One patrolling dog can cut out 10 stationary human guards. In Malaya the Alstians are used for tracking terrorists.

Actor's Ribs Broken

HOLLYWOOD (AP)—Things got a little too realistic Tuesday in filming a football scene and actor Paul Douglas came out of the pile-up with two broken ribs, his studio reported. Douglas, 42, a former pro footballer, was mixing it up with some former Pacific coast conference players.

Five To Seek Three Seats On Saanich Council Dec. 16

Two more Saanich residents, Alexander Kilpatrick and Gilbert Lucas, have announced they will be council candidates in Saanich municipal elections.

This brings to five those seeking three council seats. The third seat depends on the announced resignation of Councillor Sydney Pickles, who resides in seceding Ward Six area.

Mr. Kilpatrick, 3851 Lancaster, missed election to the council last year. Past secretary-treasurer of former Ward Four Ratepayers' Association, he is employed at H.M.C. Dockyard.

Assistant manager of Shepherd's Dairy, Mr. Lucas was a candidate for the council last year. His home is at 485 Marigold.

Nominations may be filed between Nov. 30 and Dec. 7, and election will be held Dec. 16.

FILM ON LEATHER CARVING

A 15-minute film on "The Art of Leather Carving" will be shown this evening at 8 in the craft room of the Y.M.C.A. All persons interested in leather work are invited to attend.

TOP DOLLAR TRADE-IN on a '50 MERCURY AT A NEW LOW IN NEW CAR PRICE
Gladwell MOTORS
PANDORA at QUADRA

Wilson's FROZEN FOODS 21 Varieties Garden Fresh!

For Indoors or Out For Dress or Work YOU'LL FIND CLOTHING FOR HIS CHRISTMAS GIFT . . . AT
Pritchards CLOTHING for MEN
1227-29 GOVERNMENT ST.

TOYS and GIFTS for ALL! at Diggon's!

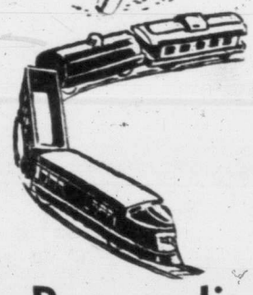

Special values in gifts for the youngsters that they'll love.
TILLIE TOY PLAYMATES, 59¢ value for ____ 39¢
WEEKIN DOLLS, exquisitely dressed. Regular $4.50 ____ $3.95
BEAD FRAMES, nicely finished. Regular $2.25 for ____ $1.69
TRAIN SETS—English clockwork train sets . . .
Reg. $6.00 for __ $4.50 Reg. $6.95 for __ $4.95
Others ____ $2.50 and $2.98
CLOCKWORK LOCOMOTIVES, reg. 85c ____ 49¢

Personalized Gifts
with name stamped in gold
50 MATCH BOOKS in acetate drum, with name in gold ____ $1.95 and $2.25
25 COLORED MATCH BOOKS with name in gold, complete ____ 75¢
50 COLORED MATCH BOOKS with name in gold ____ $1.25

Pencils and Pencil Sets
Six pencils, with owner's name in gold on each ____ 49c
Six pencils in fabricord case, with name on pencils and case ____ 89c

News for the STUDENT
Loose-leaf refills for your 3-ring binders. Five separate bound units with index attached. No lost pages, subjects separated. Five colors to choose from.

Pocket Diaries
Just Arrived from England
Including the Walker and the "Flexor" series. Beautifully bound in genuine leather.
from 90c

DIGGONISM
A woman in tears: The most effective form of hydraulic pressure ever discovered by man.

Diggon's! GOVERNMENT at JOHNSON

HAPPY (EDDY'S) BIRTHDAY TO YOU!
and if bargains make you happy
BE HERE TOMORROW . . . 9 A.M.
Eddy's BIRTHDAY SALE

We're 16 Years Old
and it's been a lot of fun, consistently building our store and our reputation on value and service. We know just one way to say "Thank You" to our many patrons . . . and that is with even more bargains.

COATS!
Some beautifully fur trimmed, others in smart fabrics, reversible and with zip-in linings . . . $65.00 values.
$35.00

DRESSES!
A special group of all types, every size and every shade . . . Values to $17.95.
$9.97

ROBES!
Three hundred of them, ready for your Christmas buying, quilted satin, wools and wool-plaids.
25% Off

SUITS, all colors and sizes, values to $49.00 ____ $35.00
PITLOCHRY TWEED COATS, in brown only . . . but all sizes ____ $14.99
1! Only, KNITTED DRESSES. Reg. $17.95 ____ $12.95
BRUSHED RAYON ROBES. Reg. $7.95 ____ $4.95
GOWNS Values to $5.95 ____ $2.95
SLIPS Specially grouped, values to $2.95 ____ $1.95
NYLON AND LISLE SNUGGIES. Reg. $1.19 ____ 79¢
HANDBAGS, and there's one for your ensemble. Values to $4.95 ____ $1.95
SLIPS, branded lines, reg. to $4.00 ____ $2.95
OUTSIZE GOWNS, in crepe, lace trimmed and tailored. Regular $5.95 ____ $2.99
SWEATERS, full fashioned and perfects.
Pullovers with short sleeves, reg. $14.95 ____ $6.95
Cardigans, reg. $19.95 ____ $9.95
SWEATERS in angora and wool cashmere finish, in wine, green and blue only.
Reg. $9.95 ____ $5.95 Reg. $11.95 ____ $7.95
SCARVES, values to $2.69, to clear ____ 79¢

DOWN THE STAIRS in the BARGAIN BASEMENT

CHILDREN'S WEAR
CHILDREN'S DRESSES, a full rack, sizes 1 to 14 . . .
ONE-THIRD OFF
SKI STYLE PYJAMAS, sizes 8 to 14, in yellow, pink and blue. $1.89 values for ____ $1.29
HANDBAGS, $1.39 for ____ 98¢
Tables of odds and ends, priced to clear.

Ladies' spun rayon plaid SHIRT BLOUSES, regular $2.87 for ____ $1.98
All-wool PULLOVERS and CARDIGANS, Helen Harper and Bonnie Brook. Reg. $3.95 for ____ $2.49
SEERSUCKER GOWNS, reg. $3.95 ____ $1.95
Women's all-wool covert cloth Coats, all sizes and shades ____ $23.95
Handbags. Values to $2.49 ____ $1.98
Slips. Special to clear ____ $1.39
Cardigans, in old rose and yellow only. Made in England of finest wool and should be $7.95, for only ____ $3.95

DON'T FORGET YOUR PLAN-A-COUNT
On every floor, even at these bargain prices, you can use this free and easy payment way.

and for MEN, too
MEN'S DRESS SHIRTS, pre-shrunk, sanforized, striped and white ____ 1.87
CARPENTERS' OVERALLS, regular 5.00, for ____ 3.95
PAINTERS' OVERALLS, regular 2.49, for ____ 1.98
TIES, regular to 1.95, for ____ 1.00
WORK SHIRTS, Regular 1.95, for ____ 1.49
Regular 2.89, for ____ 1.98

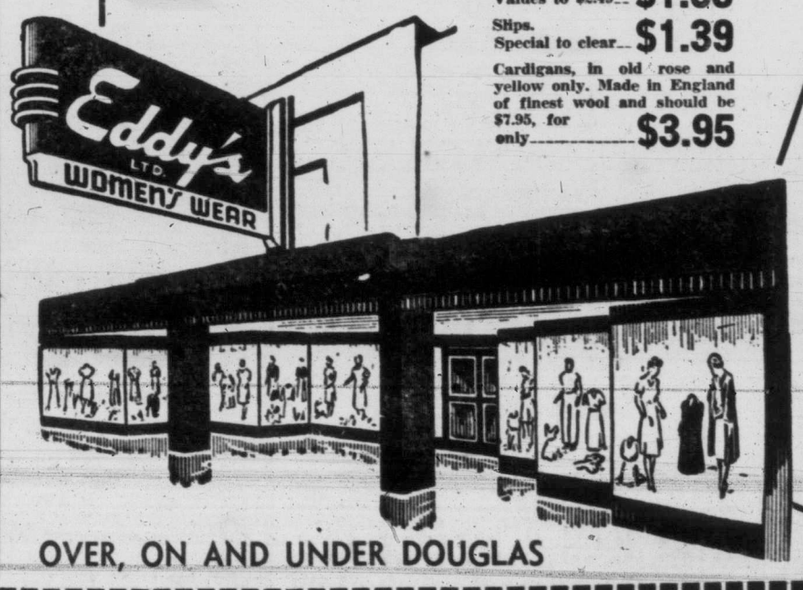

OVER, ON AND UNDER DOUGLAS

I'll Get By

Yes your dog will MORE THAN GET BY, if you always feed him DR. BALLARD'S. All the essential vitamins, minerals and proteins are scientifically blended in the correct proportions. Your pet will relish the hearty meatiness of Dr. Ballard's tinned food! Dr. Ballard's balanced diet, is a diet designed to keep him in tip top condition. Make sure your dog receives the benefits of balanced feeding—ask for Dr. Ballard's tinned foods, biscuits, kibble and Dry Meal Formula at your grocers.

FOR YOUR PET BETTER GET DR. BALLARD'S DOG & CAT FOODS

Free! Free!! Free!!!
Solid brass dog tag . . . engraved with your dog's name and address for ANY THREE DR. BALLARD'S labels.
Mailing instructions on the package.

Shops Closing Law Goes Before People

To Be Asked For Opinion On Sale Of Groceries After 6

Citizens will be asked Dec. 14 if they favor amendment to the Shops Early Closing By-Law, 1929, to permit sale of groceries after 6 o'clock on recognized business days.

Ald. Hilda Baxter moved and Ald. William Pinfold seconded a recommendation that such a referendum be put to the people.

"The question is now a year old," said Ald. Pinfold. 'It has been up many times but the council has never been able to make a decision.

'In justice to the petitioners we should settle this question," he said, referring to the briefs and petitions which have been received for and against the move.

Ald. Frank Mulliner registered the sole "no" vote.

Council also agreed to:

Instal parking meters on the east side of Broad between Fort and View, with the exception of a portion designated as a loading zone;

Prepare a by-law for the assent of electors at forthcoming election which would exempt from taxation for 40 years property on Blanshard between Balmoral Road and Cormorant, which is to be conveyed to the Canadian National Institute for the Blind;

Endorsed a proposed street parade of Jehovah's Witnesses Dec. 30, providing it meets with approval of the Chief of Police.

Abandon Hope For Fisherman

CAMPBELL RIVER (BUP)—Hope has been abandoned by R.C.M.P. for the safety of fisherman John Fisher, 50, of Campbell River, missing since Sunday.

Fisher disappeared from a small cabin cruiser.

Dragging operations were ineffective because the water was between 200 and 400 feet deep.

One-Meal Hunger Strike At Oakalla

VANCOUVER (CP) — A hunger strike at Oakalla lasted only one meal.

Half of the 750 prisoners protested insufficient butter and sugar rations. The strike ended with assurances the food budget would be increased.

LATE CMDR. C. T. BEARD

Death Ends Career Of Public Service

Cmdr. Charles Taschereau Beard is being mourned widely today.

The distinguished sailor and member of the B.C. Legislature for Esquimalt since 1945 died Tuesday evening at the Veterans' Hospital in his 60th year.

Acting Premier Herbert Anscomb summed up the feeling of Commander Beard's many friends and admirers when he said:

"His place will be hard to fill. We deeply regret his death. As a member of the Legislature he took meticulous care of his duties and responsibilities to his riding. His outstanding service to the Empire during his long connection with the navy during war and peace will never be forgotten."

Commander Beard was an officer in the navy for 32 years. He retired in 1937 and then returned to service at the start of World War II to take command of the Prince Robert when the former C.N.R. passenger ship was commissioned an auxiliary cruiser.

CAPTURED WESER

Under his command, H.M.C.S. Prince Robert captured the German freighter Weser while it was attempting to escape from a Mexican port.

Commander Beard, born in Ottawa, was the grandson of the late Sir H. E. Taschereau, Chief Justice of the Supreme Court of Canada.

He was educated at Ottawa College and Ashbury College.

Commander Beard married Kathleen Kemp of Kingston, Jamaica, in 1915. They had three children, Pamela, Norman and Patricia. Norman, a midshipman, was killed in action aboard H.M.S. Hood.

Another Delay On Gorge Road Auto Court

Council To Have Interview With Town-Planning Commission

Re-zoning of a portion of Gorge Road to permit erection of a $150,000 auto court, applied for several weeks ago by Col. J. P. J. Godreau, was still hanging fire after Tuesday's City Council meeting.

By a six-four vote forces for postponement won out over the immediate action faction.

Ald. Duncan D. McTavish moved that the Town Planning Commission recommendation turning down the re-zoning be not approved. It was overridden by a motion of Ald. Harold Diggon that council meet with the commission and all interested parties on the question to "get unanimity and concord." The meeting will be held as soon as possible.

W. R. McIntyre, solicitor for Col. Godreau, said the T.P.C.'s main objection seemed to be an attempt to preserve a residential area. He contended there was now no such residential area in the neighborhood.

Ald. Hilda Baxter was for settling the matter at once.

Ald. Diggon questioned why the T.P.C. was so adamant.

Ald. Percy Scurrah said he could not see the objection to re-zoning since there is an auto court almost next door and another almost across the street.

When the vote was taken Mayor Percy George voted with Aldermen Diggon, Dr. J. D. Hunter, Frank Mulliner, Waldo Skillings and William Pinfold. Voting against delay were Aldermen McTavish, Baxter, Scurrah and C. F. Banfield.

Driver Freed In Passenger's Death

NELSON (CP)—John Miros, 22, Trail, B.C., was acquitted of manslaughter Tuesday in Supreme Court here.

Miros was charged in the death of Lindsay Green, 34, Trail. Green was in Miros' automobile June 11 when it crashed into a rocky

30 CANVASES

Jury Show Brings Out Fine Pictures

By AUDREY ST.D. JOHNSON

The Jury Show which is currently at the Arts Centre, Broughton Street this week, consists of 30 pictures by local artists and achieves the highest standard yet seen in this type of show.

There is an impressive professional appearance to the whole exhibit—not a touch of amateurishness anywhere. We were immediately attracted to "November Evening" by Muriel Barnes; a simple, atmospheric composition in pure color and clean, sensitive lines. This artist has on show also, a water color entitled "Waterfront, Wharf Street," in which the tones and composition are again highly satisfying.

T. T. Carpenter's over-careful and accurate "Sunday Morning—Cape Cod" is nevertheless the work of a master craftsman in the medium (oils) and in draughting. We liked Marjorie Smyly's portrait of a "Young Korean Girl" for its freedom and character, but cared less for her second water color of a Haiti girl, which was quite photographic.

Both Ina D. Uhthoff's palette knife paintings attracted us deeply for their beauty of form, color and composition.

DAN LAWTON

Life Underwriters Elect Officers

Dan Lawton was elected by acclamation as president of the Victoria and Island Life Underwriters' Association Tuesday.

A representative of Great West Life, Mr. Lawton succeeds Kenneth A. Wills of Manufacturers' Life.

Other officers elected by acclamation were David Meredith, Dominion Life, vice-president; M. Park, Imperial Life, secretary, and W. J. Farnsworth, Sun Life, treasurer.

Named to serve on the association's executive committee were: Don Castner, Confederation Life; D. Elford, Mutual Life; C. T. Armstrong, North American Life; J. Pymm, Monarch Life, and C. M. MacLeod, Manufacturers' Life.

The new officers will be installed Dec. 12.

May Cut New Channel For Chemainus River

DUNCAN—In order to avoid flooding between the two highway bridges, a new channel may have to be cut for the Chemainus, a survey has revealed. The project would mean cutting through Indian land for 2,000 feet, since location of the new highway makes use of any of the old river channels impossible.

JACOBY ON BRIDGE

By OSWALD JACOBY

"We have a very mixed up question to ask you," confesses a Denver correspondent. "Part of the question is whether North or South is responsible for not getting to game on this hand. The rest of the question is whether or not they were better off for having underbid the hand."

"South made 10 tricks, of course, by virtue of the fact that the ace of spades and the king of clubs were both favorably located. If the king of clubs and the king of diamonds were exchanged, the bidding might be substantially the same, but four hearts could not then be made. Likewise, West might have held the king of diamonds and not the ace of spades—and then the game would still be impossible.

"As it turned out, South scored

NORTH 22
♠K 6 2
♥8 4
♦A 9 8 4
♣A Q 6 2

WEST (D)
♠A J 10 5
♥A
♦Q 10 6 2
♣K J 7 3

EAST
♠Q 9 8 3
♥7 6 3
♦K J 5
♣10 8 5

SOUTH
♠7 4
♥K Q J 10 9 5 2
♦7 3
♣9 4

Both vul.

West	North	East	South
1♣	Pass	1♠	2♥
2♠	3♥	Pass	Pass
Pass			

Opening lead—♠A

90 points below the line and 130 points above the line (counting the overtrick and the honors). The value of having a part score must give the hand a full count of close to 300 points. If he had bid four hearts (or if North had done so), West would have bid four spades; and then a double would have produced only 200 points for a one-trick set.

"Now for our question. Were North and South foolish for not bidding the game in hearts? If so, who was at fault? Or were they very clever instead of foolish for bidding less than they could make? Or, break it to us bluntly, was it a case of dumb luck?"

Well, I don't think it was very clever of North and South to miss a laydown game. I'll rule that one out fast!

Also I don't think they were so lucky—but I won't go into what kind of luck they may have had. Who can say with any certainty that West would have bid four spades if North or South had gone to four hearts? Maybe he'd double, thus increasing the North-South score. Maybe he'd just pass and hope to beat it.

While we're considering possibilities maybe if West did bid four spades, he'd go down 500 points. After all, South might happen to pick a club opening lead; and then he'd get a ruff. Unlikely, of course, but possible.

I think if this hand were bid to four hearts 10 times, assuming that West didn't know anything about the hand each time, he'd pass about six times, double about three times, and bid four spades only about once. In the long run, North and South would gain a lot more by bidding the game than by keeping under game.

Who underbid? That isn't close. North is the culprit. South had bid two hearts vulnerable with North silent and both opponents bidding. Surely South could be counted on to have a very strong suit and at least six taking tricks.

North couldn't be sure that he would supply a full four tricks, but he knew his hand was worth very close to four tricks. He was behind the opening bidder, and there was a very good chance that the king of spades and the queen of clubs would both take tricks. If not, South might have some other kind of "fit" which would produce the tenth trick.

Heinz also makes a Pre-Cooked Cereal Food for babies, and will shortly introduce a Pre-Cooked Barley Cereal.

BF-140

ALL NEW
PORCELAIN TOILETS
Close Connected
Complete with Tank and White Enamel Wooden Seats
WHILE THEY LAST
$40.00 Each
White Enamel Pressed Steel Sinks
With Dual Strainers
13x8 inches, 16x20 inches, 18x24 inches, 18x30 inches
PRICED TO SELL
COME AND BROWSE
ALWAYS SOMETHING DIFFERENT
CAPITAL IRON & METALS LTD.
1824-1832 STORE STREET G 2434 - G 8441

FAST DAILY FLIGHTS • FAST DAILY FLIGHTS • FAST DAILY FLIGHTS

FLY TCA
to EASTERN CANADA and U.S.
WINNIPEG, 6 hrs. 40 min.... $ 94.55
TORONTO, 11 hrs. $160.30
Through service to New York $165.80
First-Class Service All The Way By TCA Skyliners
See Your Travel Agent or TCA Office
916 GOVERNMENT STREET
— Phone Beacon 5141 —
TRANS-CANADA Air Lines
International • Trans Atlantic • Transcontinental

CONGRATULATIONS TO THE ORIENT
ON THE OPENING OF THEIR BEAUTIFUL STORE
SHEET METAL WORK BY
UNIVERSAL SHEET METAL WORKS
BONDED ROOFERS 556 JOHNSON ST.

Throughout the "ORIENT"
You'll Find Hickman Tye Quality in Lighting Fixtures and Electrical Supplies
HICKMAN TYE HARDWARE
QUADRA—Between Yates and View

Welcome! to
WING SANG LUNG'S The ORIENT 1411 GOV'T ST.
Government Street
Johnson Street
Mc & Mc
M. LENNAN M. FEELY Mc&Mc & PRIOR LIMITED
1400 BLOCK GOVERNMENT ST.

OK RED SPOT SPECIAL
1948 CHEVROLET TUDOR
Has heater and defrosters. Wilson-serviced since new and in immaculate condition. Was $1650.
NOW ONLY $1545
Wilson MOTORS LTD.
CHEV. - OLDS. - CADILLAC
YATES at QUADRA

It CAN Happen Here!

BE READY WITH GENERAL
WINTER-CLEAT TIRES

Let us slip a pair on your rear wheels, they'll grip in snow, slush, ice and mud. We'll store your present tires and switch them back when the time comes.
Ask about our Easy Terms
The GENERAL TIRE
Dickinson & Dunn
ARENA WAY, BACK OF THE BAY

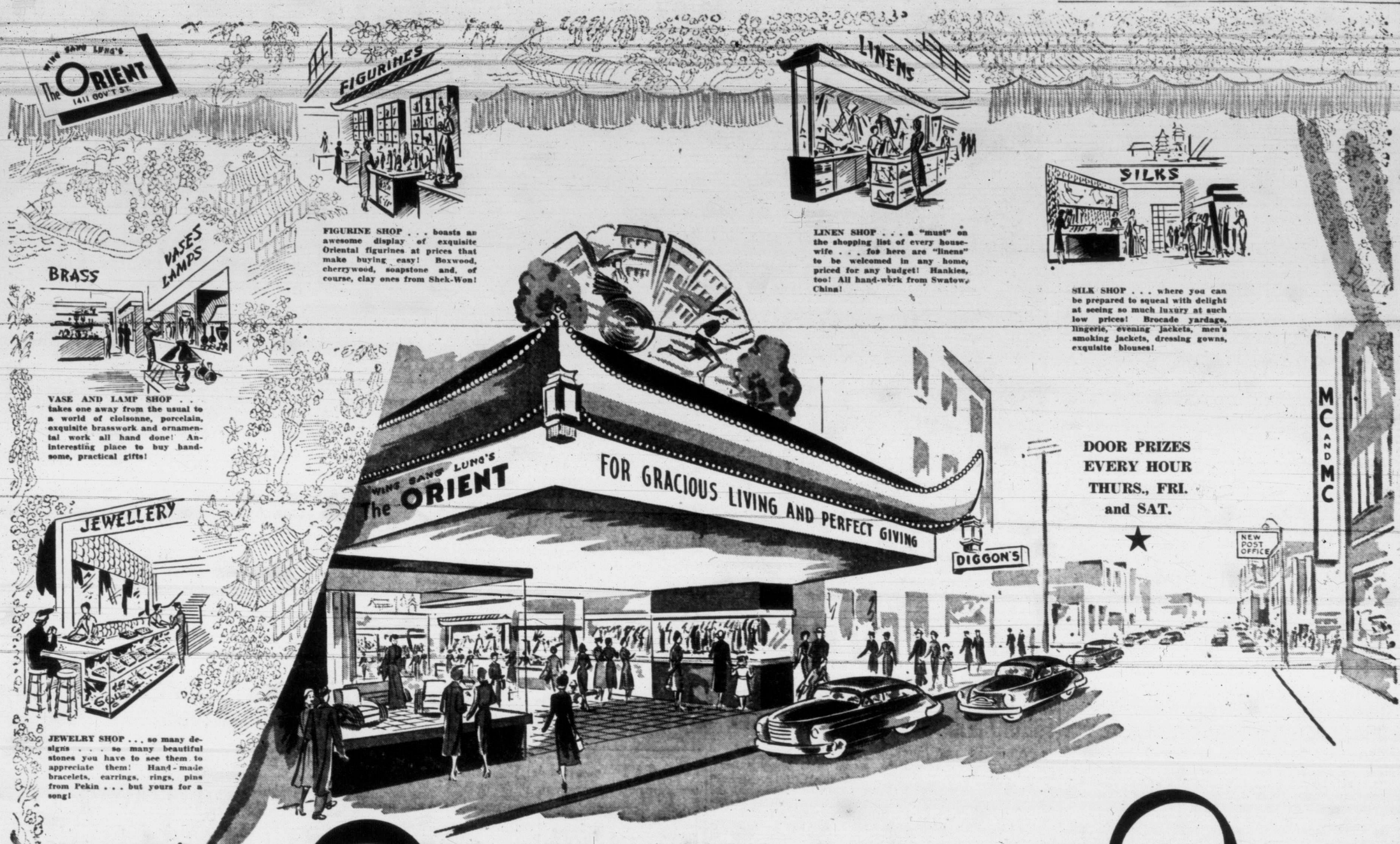

FIGURINE SHOP . . . boasts an awesome display of exquisite Oriental figurines at prices that make buying easy! Boxwood, cherrywood, soapstone and, of course, clay ones from Shek-Won!

LINEN SHOP . . . a "must" on the shopping list of every housewife . . . for here are "linens" to be welcomed in any home, priced for any budget! Hankies, too! All hand-work from Swatow, China!

SILK SHOP . . . where you can be prepared to squeal with delight at seeing so much luxury at such low prices! Brocade yardage, lingerie, evening jackets, men's smoking jackets, dressing gowns, exquisite blouses!

VASE AND LAMP SHOP . . . takes one away from the usual to a world of cloisonne, porcelain, exquisite brasswork and ornamental work all hand done! An interesting place to buy handsome, practical gifts!

JEWELRY SHOP . . . so many designs . . . so many beautiful stones you have to see them to appreciate them! Hand-made bracelets, earrings, rings, pins from Pekin . . . but yours for a song!

DOOR PRIZES
EVERY HOUR
THURS., FRI.
and SAT.

FURNITURE SHOP . . . here you may choose wonderfully comfortable, low-priced wicker and sea-grass chairs—both children's and adults' sizes! Handsome, modern rattan settee sets — occasional and coffee tables, too!

the ORIENT opens it's Doors

Swinging wide with welcome on **THURSDAY MORNING** . . . the modern glass doors inviting you . . . the public of Victoria, to see . . . to feel . . . to revel in . . . an atmosphere as exotic and exciting as the Orient itself . . . yet one so exquisitely modern you'll enjoy every moment of your adventure! A storeful of little shops stocked to the brim with luxurious brocades . . . beautiful lingerie . . . blouses . . . slippers . . . novelties . . . even hand-made jewelry . . . all directly imported from famous art centres like Shanghai, Pekin, Swatow! But for the thrill supreme . . . examine the price tags! Every piece of this superb merchandise is priced so amazingly low you'll gasp with delight! Join the throng Thursday . . . for the Orient's grand opening . . . discover for yourself this captivating store with its unusual yet delightful merchandise designed for gracious living and perfect giving!

Grand Opening Specials

THURSDAY — FRIDAY — SATURDAY

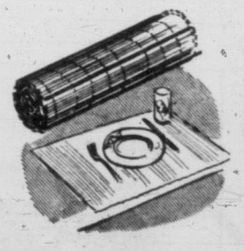

BAMBOO MATS

Set of 8 pcs. **1.49**

In different colors to add an exotic touch to any table! Fine hand-split bambo.

CUPS and SAUCERS

6 for 99c

Real porcelain in a choice of two dainty Oriental patterns. Ready to go in boxes of 6. Regular 4.50 value!

BRIDGE-TEA SETS

1.27

Fine cotton that washes well, wears long. Hand-appliqued or embroidered. Bridge-size cloth, 4 napkins.

SILK SLIPPERS

1.29

Slip-on mule type, exquisitely hand embroidered with birds, dragons and flowers. Beautiful colors.

DAINTY TEA SETS

98c

Imported porcelain in assorted designs and shapes, but no two sets alike! Wonderful colors. Regular 3.95 to 5.95!

CLAY FIGURINES

1.29

Hand-made miniatures from Shek-Won, China! Ideal for centre-pieces, rock gardens, fish bowls, etc. Regular 2.00!

1411 GOVT.
Opposite Mc & Mc

COSTUME RINGS

1.17

Adjustable sizes, semi-precious stones in jade, carnelian, lapis-lazuli from Pekin! Regular 2.95 up to 7.00!

OPENING SPECIAL

FREE!

1 pair of Earrings (up to 3.00 value) when you buy one of our lavishly hand-embroidered blouses at 8.95, 9.75 and 11.95. Make your choice early on our opening day!

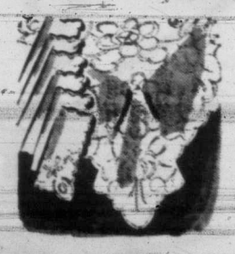

LUNCHEON SETS

6.99

Heavy quality with beautiful all-over hand cut work! 50-in. cloth with 6 serviettes — rich ecru shade!

WING SANG LUNG'S
The ORIENT
1411 GOV'T ST.

STORE HOURS.
9 A.M. TO 6 P.M.

VIEWS OF SPORT

By RED SMITH

NEW YORK—The Wally Wanger Dancing School, 1650 Broadway, was crawling with moppets and mommas and photographers and Grazianos. It had been announced that Professor Rocky Graziano, the noted lecturer, would address pupils of the school on physical culture, and the event brought out more newsreel, television and news cameras than Yakov Malik ever saw.

Smith

Hips-deep in small fry, the former middleweight champion of the world was doing a tap-dance in a small room made hotly bright by photographers' flood-lamps. His feet went slappety-slappety-slippety-slap. He was pretty good at it.

"A very talented artist," observed Sy Presten, a press agent who had arranged the program to avoid publicity for the dancing school.

A lady instructor started herding children into a line against one wall. Prof. Graziano eyed her with an artist's appreciation. She was a lissome dish, triumphantly blonde, wearing a red-and-white candy-striped bolero and a frilly black swim suit somewhat briefer than this sentence with a white scarf wrapped like a dust cap about her pretty head.

Not The Ballet Type

The nippers were as tractable as a pitfall of small serpents, but at length they were marshalled against the wall with the professor in the middle of the line. The instructor spread her arms in a ballet attitude, like a swimmer doing the Australian crawl. Pupils and professor followed suit.

"Now," the lady said, "lean forward, back, forward, back, forward, back." The ballet line swayed more or less rhythmically. Cameras whirred. Rocky grinned companionably at his five-year-old daughter Audrey, a dark-haired child beside him in the line. Audrey grinned back.

In a knot of spectators watching from the doorway, a slender striking blonde covered her eyes with her hand. "Oh, no!" she moaned. "He's not the ballet type." This was Mrs. Rocky, Audrey's mother.

The picture-taking went on for a solid hour. Again and again, the kids and their grinning companion did a rudimentary tap step in unison—kick, brush, tap. Again and again, they leapt high, kicking their heels together behind them.

By now there were three reporters watching from the reception room, and Rocky, recognizing them, waved a greeting. He was a trifle self-conscious. He said something to Mr. Presten, and in a few minutes the press agent confided, "He'd kind of like to back out now. Doesn't want to talk."

The Fighter Was Not Embarrassed

"If we're going to embarrass him," a reporter said, "we can leave."

"No," Mr. Presten said, "he'll be all right."

Rocky and Mrs. Graziano danced together for the photographers, jitter-bugging. Then they lifted Audrey and tossed her between them. At last the cameramen gave up. While they were dismantling their equipment, Rocky joined the reporters.

"You're a terrible tap-dancer," he was told.

"The kids," he said apologetically, "they're having fun."

"I appreciate your co-operation," Mr. Presten said. "I thought I'd be dealing wtih a temperamental artist."

"Artist?" Rocky said. "I'm a fighter."

"Will it bother you, Rock, if we listen while you talk?" a newspaperman asked.

"Naw," Rocky said. "I'll tell 'em how I used to run from cops down on the East Side."

When all the cameras were out, the children squatted tailor-fashion on the floor and Rocky stood facing them, flexing his arms.

He Commanded Attention

"Now, children," he said, "I'd like to see you quiet."

They chatted rapturously.

"Quiet!" the lady instructor commanded. "Mr. Graziano is going to speak to you." They subsided slightly.

"Now, dancing," the professor said, "is very, very good for you, especially for boys. When I was real young, I thought dancing might make a sissy out of you, but it's very, very good for you. You should be good little boys and girls and some day maybe you'll be movie stars."

His audience squealed.

"You don't want to be movie stars?" the professor said. "Who wants to be movie stars." There was a babble of voices.

"Well," the professor said, "you got any questions for me?"

Nobody had.

"My last fight," he volunteered, "went 10 rounds." The response was confused.

"Well," the professor said, "that's all I can tell 'em. What else could I tell 'em?" He turned back to his audience.

"God bless you," he said. "Be good citizens."

Copyright by New York Herald-Tribune Inc.

Will He Be A's New Manager?

Possibility that Dick Barrett, right, may be named manager of the Victoria Athletics baseball team was evident this morning with his arrival here from Seattle. Barrett was scheduled to go into conference with club directors and business manager Reg Patterson today. He was met on his arrival by club president Johnny Johnson.

Barrett Here To Discuss Contract

Decision On A's '51 Manager May Be Known Today

The manager of the Victoria Athletics Western International League baseball team for the 1951 season may be known today.

An important meeting was called this morning by business manager Reg Patterson, between himself, the club directors and Dick Barrett, former Coast League pitcher who has been mentioned prominetly for the position.

The meeting was scheduled to begin at 10.

Barrett arrived on the Seattle boat this morning and was met by president Johnny Johnson of the A's, Patterson and other directors.

The A's managerial post was left open Monday when the directors handed Marty Krug Sr. his unconditional release.

Patterson met Barrett in Seattle last month and is thougnt to have discussed the subject though nothing definite was established at the time as no decision had been reached on Krug.

However, it is believed that the directors will make an offer to the popular rolly-polly pitcher at today's meeting. The other five applicants have not been seriously considered for the position.

Barrett will likely put a high price on his services but the directors feel that if they can come to terms with the ex-Seattle righthander they will have found their answer to a playing manager.

If Barrett is signed it will mark his debut as a manager He has a record in organized baseball of 353 wins and 293 losses during his 26 years on the diamond.

He spent 13 years in the Pacifice Coast League winning 234 games while losing 162. He holds the Coast League strikeout record of 1,866. Last year with San Diego he won nine and lost five.

Sports

Chamberlain Fails To Inspire Canucks

Vancouver Canucks can't blame the coach.

They got a pilot change last night—in the form of Murph Chamberlain—and still couldn't come up with a victory in the Pacific Coast Hockey League. They bowed 7 to 2 to the tough Portland Eagles.

In another P.C.H.L. game, Seattle Ironmen hustled their way to a 3 to 1 win over Tacoma Rockets.

At Vancouver, Canucks continued with their same brand of losing hockey despite Chamberlain's first-game efforts. Chamberlain replaced Bill Carse, who was officially cut loose after Saturday's game.

The second-place Eagles were in the driver's seat all the way. They rapped in four quick goals in the second period after taking a 2 to 1 lead in the first.

Meanwhile, the last-place Ironmen were snatching their third victory of the season at Tacoma.

LESWICK IN UNIFORM

Fred Weaver counted the first goal in the first period and George Senick and newcomer Pete Leswick tallied the others. Mel Read scored the lone Tacoma goal.

It was a typical Seattle-Tacoma game. A total of 14 penalties were handed out by referee Jerry Mathieu.

Tacoma's Gino Rozzini and Seattle playing-coach Danny Sprout drew major penalties for rough play.

Summaries follow:

PORTLAND 7, VANCOUVER 2

First Period — 1, Vancouver, Narduzzi (Unger), 1.50; 2, Portland, Samanski (Tarala, Homenuke), 13.11; 3, Portland, Brodeur (Culman, Boyce), 19.21. Penalties—Defilice.

Second Period — 4, Portland, Silvestri (Tarala, Samanski), :20; 5, Portland, Boyce (Nixon), 1.38; 6, Portland, Fairburn (Kubasek, Bailey), 2.06; 7, Portland, Homenuke (Silvestri, Nixon), 15.41. Penalty—Douglas.

Third Period — 8, Vancouver, Billance (Ritchie, McPherson), 7.21; 9, Portland, Slivestri (Samanski, Tarala), 19.42. Penalties—Sutherland, Karakas (major), Bak, Nixon.

SEATTLE 3, TACOMA 1

First Period—1, Seattle, Weaver (Boorman), 18.00. Penalties—Boorman, Johns (2), Senick, Bloom, Tkachuk.

Second Period — 2, Seattle, Senick (Weaver), 3.06; 3, Seattle, Leswick (Bell), 9.06; 4, Tacoma, Read (Johnston, Rozzini), 17.25. Penalties—Rozzini (minor, major), Sprout, Bloom, Boorman.

Third Period—No scoring. Penalties—Rozzini, Sprout (major), Webster.

Dominion's Rep Puck Squad Taking Shape

LETHBRIDGE, Alta. (BUP)—The intermediate Lethbridge Maple Leafs, trained to a fine edge for their impending European tour, are confident they will bring home the world amateur hockey title next year.

Coach Dick Gray, surveying his husky, well-seasoned crew, said:

"We're going to do our utmost to retain the world championship won by Edmonton. We're practicing as much as possible so we'll be in tip-top shape by sailing date, Dec. 22. We all feel it's a once-in-a-lifetime opportunity, and I can tell you one thing: We're going to come home with the title."

On paper and on the ice the Leafs looked good. They were the western Canada intermediate champions of 1949-50, and a relatively big team. The smallest member, Andrew (Nap) Milroy, 30, is five feet seven inches tall. Jim Malacke, 20, who weighs 160 pounds and is five feet nine, a little better than the average Canadian, is nick-named "Shorty."

"We're a bunch of guys who like to get together to play hockey," Gray said. "We all have jobs outside of hockey and we don't belong to any league; just play whatever team will oppose us. We've won our first two exhibition games. I think we could make a good showing against any team short of National Hockey Leaguers."

TAMPA, Fla. (UP) — Billy Scholes, 131, Tampa, drew with Humberto Sierra, 134, Havana, Cuba (10).

N.H.L. Attendance Down In U.S. Cities

By NORMAN MILLER
United Press Sports Writer

NEW YORK (UP)—Television, "tight money," poor records and competition with other sports due to an over-lapping season were offered today as reasons for the alarming attendance drop in three of the four U.S. franchises of the National Hockey League.

A United Press survey disclosed that attendance is "off" 24.3 per cent for Ranger home games while the Chicago Black Hawks have suffered a 15.8 drop and the Boston Bruins a 15.7 decrease.

The Detroit Red Wings, 1949-50 Stanley Cup champions, showed a less alarming drop of 2.8 per cent, compared to their attendance a year ago.

Meanwhile, the two Canadian strongholds of Montreal and Toronto were up 19.6 per cent and 0.2 respectively. Neither club televises its games, and there is no big-time football in Canada.

Because of the huge gain by Montreal over-all attendance around the league is off only 5.6 per cent.

Frank Boucher, general manager of the Rangers who televise their home games, blamed the huge decrease on his team's record of only one victory in 17 games.

"The club has yet to win a home game and has tied seven and lost eight of its last 15 games," Boucher said. "Economic conditions and television which keeps people at home for other entertainment programs aside from sports, are other factors."

Art Ross, general manager of the Bruins who are only one notch above the last-place Rangers, summed up in one sentence:

"Just look at the standings."

Black Hawk boss, William Tobin, named three chief factors.

"The fact that money is tighter, television and our switching of our home games from Wednesday to Thursday nights," he said.

Jack Adams, general manager of the Red Wings, said unseasonably warm weather, competition from football and other sports, television and inflation were the big factors.

"The average sports fan has just so many dollars to spend," he concluded.

A breakdown on the attendance figures for each team follows:

Games	1950	1949
Montreal (10)	143,558	120,000
Toronto (7)	95,064	94,908
Detroit (8)	90,807	93,398
Boston (8)	72,940	86,503
Chicago (9)	114,205	135,561
New York (6)	63,492	83,860
	580,066	614,320

LOS ANGELES (UP) — Art (Golden Boy) Aragon, 138¼, Cambridge, Mass., stopped Carlos Chavez, 135, Los Angeles (1).

TIME OUT! By Jeff Keate

"Isn't much at rallying his team when the chips are down, is he?"

Shoemaker, Culmone To Meet At Bowie

INGLEWOOD, Calif. (AP)—Jockey Willie Shoemaker decided last night to fly to Bowie, Md., for a one-day face-to-face contest Monday with Joe Culmone, the rider with whom he is tied for national honors.

Shoemaker's agent, Harry Silbert, said they will fly east Saturday night after the Hollywood Park races, reaching Washington Sunday, and fly back from Bowie Monday night. Hollywood Park, where Shoemaker is now riding, is idle Monday.

"We expect that Bill will ride the full card at Bowie Monday," Silbert said.

Shoemaker and Culmone each have 333 winners for the year, Culmone getting one Tuesday, Shoemaker two. They have never met, and have never ridden at the same track before.

Shoemaker and Culmone both are planning to ride at Tropical Park, Miami, Fla., after their respective current meetings end. Thus the race for the year's honors will go into December in Florida.

COUGARS TO WIELD OPTION ON COTNOIR

The Victoria Cougars intend to exercise their option and purchase goalie Jerry Cotnoir from the Seattle Ironmen, it was announced by general manager Fred Hutchinson today.

However, Hutchinson pointed out that the deal for Cotnoir's services had not been closed up until this morning as he had been unable to contact owner Frank Dotten of the Seattle club. Tuesday was the final day for completing the deal which saw Cotnoir come to the Cougars two weeks ago on a conditional basis.

The addition of Cotnoir means that the Cougars will carry two goalkeepers. Hec Highton is the regular netminder but is the property of the Los Angeles Monarchs while Cotnoir becomes the property of the Cougars under the purchase agreement.

There is also a possibility that Cotnoir, who so far has seen no action for the Cougars will be in the nets when the locals' host Portland Penguins at the Memorial Arena Friday night.

Medicine Hat Top Junior Standings

MOOSE JAW, Sask. (CP)—Medicine Hat Tigers, doormats of the Western Canada Junior Hockey League, last night came off the floor with a hay-maker 4 to 3 victory over the third-place Moose Jaw Canucks.

It was only Tigers' third win in 13 league starts. They were never behind in the scrambly contest.

Art Edges Brother Ed In Table Tennis Play

Eddie Ngal, table tennis singles champion for western Canada, returned to action in the Table Tennis League at the Strathcona Hotel here Monday night. Playing against brother Art Ngai, he dropped two games, 21-19 and 21-18.

In one of the most exciting matches of the season, Slashers and Students played to a 16-all deadlock. Paced by Nancy Craig and veteran George Clarke who each made a clean sweep of all their games, Gordon Head continued their winning ways by trouncing Aces 23 to 9.

In future, commencing Wednesday, Nov. 22, practice night for the Victoria Table Tennis Association will be every Wednesday night. There are still a few vacancies in the club and anyone intterested in joining is asked to contact Bob Canova at E 2472, or call at the clubroms in the Strathcona Hotel next Monday night, Nov. 27, at 7.30.

Summaries and standings follow:

Slashers—A. Ngai 8, D. White 3, M. Schneider 2, J. Webb 3. Total 16.

Students—E. Ngai 6 C. Branson 5, F. MacDonald 5, G. Ells 0. Total 16.

Gordon Head—Nancy Craig 8, G. Clarke 8, N. Craig 6, P. Jackman 1. Total 23.

Aces—B. Canova 3, J. Woods 3, I. Lindquist 2, P. Jackman 1. Total 9.

Hollywood—R. Barnes 8, B. McGregor 7, J. Jones 4, R. Larsen 3. Total 22.

Capitals—D. Mason 5, D. Prezeau 4, K. Oldfield 1, D. Ells 0. Total 10.

STANDINGS

	W.	L.	T.	Pts.
Gordon Head	4	0	0	8
Hollywood	3	1	0	6
Slashers	2	1	1	5
Aces	2	2	0	4
Capitals	1	3	0	2
Shawnigan	1	3	0	2
Students	0	3	1	1

Three Players Added To Rep Rugby Squad

Jack Utting, scrum half with Canadian Scottish; Dave Cook, J.B.A.A. three-quarter, and Ed Rourke, hook for the J.B.A.A., have been added to Victoria's McKechnie Cup squad.

In a steady drizzle at Macdonald Park, the team went through a full workout last night and will put in another session Thursday night.

The three new players bring the present strength of the rep rugby team to 21. Decision on the 15 starting positions will not be made until sometime next week.

Saanichton Nips Sailor Cagers

Saanichton hung tenaciously to a one-point lead throughout three-quarters of the regular Saanich and Suburban Basketball League fixture at Naden gym last night to emerge with a 24 to 23 victory over Navy. Saanich led 8 to 7 at the intermission.

Scores follow:

Saanichton—Troreys 9, Robertson 2, Cormack 1, Hancock 3, Dunlop 2, Buller, Mitchell 1, Cunningham. Total 24.

Navy—Hillier 4, Crabbe 10, Jones 6, Brewer, Henderson 2, D'erofs 2, Arcand, Lyel, Piche 2, Boads. Total 23.

DOROHOY GAINS

Kirk Holds Slim Lead In P.C.H.L. Point Race

Norm Kirk, New Westminster Royals sharpshooter, continues to lead P.C.H.L. scorers with a two-point margin over teammate Bob Love, official figures released from league headquarters today reveal.

The biggest gain of the past few days was made by Portland's Walt Samanski who scored three goals against the Cougars Sunday night and last night added a goal and two assists in Portland's 7 to 2 rout over Vancouver Canucks.

Samanski now has 28 points one behind Love and three back of Kirk whose 16 goals is still the league high.

Eddie Dorohoy of the Cougars climbed into contention with four goals and three assists for a total of 23 points which ties him with Larry Silvestri of the Eagles for fifth place. Kenny Ullyot of the Royals is third giving Babe Pratt's aggregation three out of the first four positions.

Leaders and Cougars' scoring follows:

	G.	A.	Pts.
Kirk, New Westminster	16	15	31
Love, New Westminster	9	20	29
Samanski, Portland	13	15	28
Ullyott, New Westminster	12	13	25
E. DOROHOY, VICTORIA	9	14	23
Silvestri, Portland	12	11	23
Homenuke, Portland	11	11	22
Gruhn, New Westminster	8	12	20
Kubasek, Portland	8	12	20
Fairburn, Portland	11	8	19
Rowe, Tacoma	10	8	18
Johnston, Tacoma	9	9	18
O. Dorohoy, New Westminster	7	10	17
Read, Tacoma	6	11	17
MAZUR, VICTORIA	8	8	16
Cluman, Portland	6	9	15
Unger, Vancouver	3	12	15
EVANS, VICTORIA	7	7	14
FRAMPTON, VICTORIA	6	8	14
LEGER, VICTORIA	5	9	14
McINTYRE, VICTORIA	7	5	12
ABBOTT, VICTORIA	5	4	9
HEBENTON, VICTORIA	6	2	8
STRONGMAN, VICTORIA	4	4	8
GOEGAN, VICTORIA	1	7	8
MEDYNSKI, VICTORIA	1	6	7
WEBSTER, VICTORIA	1	4	5
LEPINE, VICTORIA	0	3	3
LONG, VCTORIA	1	1	2
BURMAN, VICTORIA	0	2	2

SING BACKACHE BLUES AWAY

Thousands once blue and depressed felt like singing when they discovered how quickly wonder-soothing CYSTEX usually relieves Backache, Strong Cloudy Urine, Frequent, Burning Passages, Getting Up Nights, pains in hips, groin and lower abdomen, due to simple Kidney and Bladder troubles. CYSTEX works in acid conditions by helping nature clear away certain irritating non-specific germs which often cause much trouble. Then nature has a chance to rebuild your natural vitality and make you want to sing with the joy of living. Don't wait and let dreary days and wretched nights make you sorry. Get CYSTEX from your druggist today and see how quickly you may feel like singing again. Money back unless completely satisfied.

MEMORIAL ARENA
ICE SCHEDULE

WEDNESDAY, NOV. 22—
7.00 to 8.30 a.m.—V.F.S.C.
9.30 to 11.00 a.m.—Cougars
11.00 a.m. to 12.00 Noon—Navy Juniors
12.00 to 1.00 p.m.—Firefighters
1.30 to 2.30 p.m.—Preschool Beginners' Classes
3.30 to 5.30 p.m.—Public Skating
7.00 to 10.30 p.m.—Minor Hockey
10.30 p.m. to 12.30 a.m.—Commercial Practice

THURSDAY, NOV. 23—
6.30 to 8.30 a.m.—Minor Hockey
9.30 to 11.00 a.m.—Cougars
11.00 a.m. to 12.00 Noon—Commercial Practice
2.30 to 4.30 p.m.—V.F.S.C.
5.30 to 7.30 p.m.—V.F.S.C.
8.30 to 10.30 p.m.—Public Skating
10.30 p.m. to 12.30 a.m.—Commercial Practice

Memorial Arena
TONIGHT
AT 7
— JUVENILES —
Cubs vs. Bruins
Senators vs. Capitals
JUNIORS at 9
Navy vs. Victoria Vics
Adults 50¢ Children 15¢

TOP DOLLAR TRADE-IN
on a
'50 MERCURY
AT A NEW LOW IN NEW CAR PRICE
Gladwell MOTORS
PANDORA at QUADRA

This advertisement is not published or displayed by the Liquor Control Board or by the Government of British Columbia.

This advertisement is not published or displayed by the Liquor Control Board or by the Government of British Columbia.

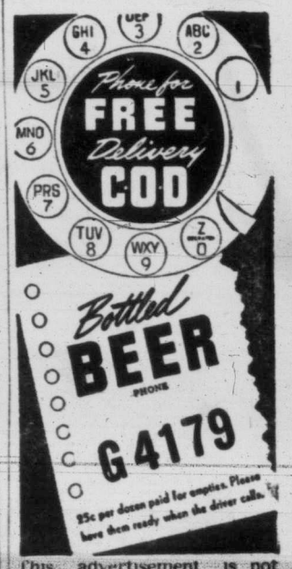

This advertisement is not published or displayed by the Liquor Control Board or by the Government of British Columbia.

Boy Soccer Mentors Want More Lights, Dads' Help

Over 300 Players In 15-Team Loop For City Youths

By LANCE WHITTAKER

"Our business is to create situations and an atmosphere where boys learn to behave themselves like men."

If that sounds like the learned statement of a high-faluting psychiatrist, it's misleading. Embodied in that sentence is the simple basis of the urge that brings men like Percy Payne, George Weatherall and Jim Allen to spent countless hours with boys of the junior and juvenile soccer leagues.

The 15 teams in the six minor soccer divisions are comprised of upward 300 Victoria boys ranging in age fro 12 to 21 years. At least twice weekly they gather to improve their skill, speed, endurance—and personality. Nearly 40 mentors are active as managers, coaches or executive members. They are exploiting the natural "gang" instinct of boys everywhere, and giving valuable guidance and inspiration during the individual growth of each boy. Police court authorities confirm the fact that such activity does much to curb or direct the over-exuberance that sometimes brings youngsters afoul of the law.

FARM SYSTEM

Jim Allen, who is secretary-treasurer of the soccer set-up, will tell you that championship soccer teams are not in themselves the primary aim of his group. "Any good clean sport accomplishes the same ends," Jim says, "and, as a matter of fact, many of our young soccer players are active in other sports two or three days a week."

Still, if championship soccer is not the main ambition driving the men behind the teams, it is a mighty potent factor. A few minutes with any junior soccer followers—and there are plenty—will demonstrate the possibilities for the future of the game in Victoria. One of the great dreams is a district farm system that would see a juvenile-junior-senior unit, giving the smallest beginner an opportunity to proceed, step by step, from juvenile to senior company, within the same organization.

From the senior ranks the roster of players would be chosen each year for Victoria's representative team in the Coast League.

Included in the dream is a reversion of the order, with the top men returning to senior company when age dictates. Back in the senior league they could give balance to their team and provide the sagacity and experience to train youngsters on their way up. When playing days are over these graduates would be the natural group for coaches and managers of juvenile and junior clubs.

ASK PARENT AID

The farm system is not the only dream; perhaps not the most important one. Of even greater significance to the future of minor soccer would be the active interest of parents.

While soccer facilities in Victoria are as good as those of any city in Canada, there are many needed improvements. Dressing rooms at some fields are inadequate or non-existent; additional lighting for night play is needed at Beacon Hill Park. Junior league officials say that plenty of volunteer work will be available to correct these situations if money for material is forthcoming.

"Considering the fact that businessmen sponsor each of the teams at a cost of about $200 a year," says Jim Allen, "I don't think it is too much to ask the support of parents, all parents, in our representations to City Council and city service clubs for financial assistance."

If all these plans are realized, junior soccer league men will ask just one more thing of mothers and dads—their attendance at games. "You've no idea," Jim will tell you, "what a difference it makes to a boy's play, his conduct and his enjoyment of the game when his dad is on the sidelines watching and pulling for him."

That—if the meaning is not clear—constitutes a pressing invitation to you Moms and Dads to be on deck for the regular league games this week-end.

THREE BIG LEAGUE POSTS STILL OPEN

Burt Shotton, Bill Meyer, Marty Marion Hold Inside Tracks For Managerial Berths

NEW YORK (AP)—Burt Shotton, Bill Meyer and Marty Marion seem to be the best bets for the three open big-league baseball managing jobs.

Shotton seems to be in the strongest position of the three. It is expected his re-appointment as Brooklyn boss will be announced soon. When Branch Rickey sold out his Dodger stock, it was taken for granted that Shotton, a Rickey man, would not be back. Now it seems that idea was wrong.

Unless there is a storm of protest from the Dodger customers, kindly old Burt probably will be back for another term.

Pee Wee Reese, the popular Dodger shortstop, probably is the manager of the future. Reluctance to combine playing full time and managing, plus a loyalty to Shotton, is likely to delay Pee Wee's debut until 1952 or later.

In Pittsburgh, Rickey still is making up his mind about Billy Meyer. The talented skipper from Knoxville still has another year to go on his contract. After a conference with Rickey, Billy went home knowing little more than when he arrived.

ODDS FAVOR MEYER

Insiders at Pittsburgh say Meyer has a 60-40 chance of returning. Lou Boudreau, deposed Cleveland manager, has the best chance of the others.

Rickey has talked business with Boudreau with the managing job in view. Boudreau undoubtedly will accept if Rickey decides to make a change. The showdown is due by next Monday.

Fred Saigh still is going through his list of candidates for the St. Louis job vacated by Eddie Dyer. As original field of 18 is being narrowed day by day.

Marion, often mentioned by Saigh as a potential managerial timber, is believed to have the inside track. A personable athlete with natural leadership qualities, Marty is definitely bound for a career as a manager. Whether it will be with the Cardinals in 1951 is up to Saigh.

Co-Op's Varga Has Big Lead In Point Race

Commercial Hockey League scoring statistics reveal that Ed Varga's total is more than double that of his nearest rival, his own line mate Max Swanson. Varga's 16 goals and 9 assists give him a 25-point total to Swanson's 12. Third man on the scoring totem pole is Norm LaCree, which gives Co-ops a clean sweep of the top three positions.

League badman is Saxon of Navy, who has spent a total of 14 minutes in unwilling company with the timekeeper and scorer. Close behind him are Ken Gunter with 13 minutes and Bob Gibson and Larry LaRochelle with 12 minutes each.

Point totals follow:

COMMERCIAL LEAGUE

	G.	A.	Pts.	Pen.
Ed Varga, Co-Ops	16	9	25	6
Max Swanson, Co-Ops	5	7	12	6
Norm LaCree, Co-Ops	5	6	11	0
Jim Gallant, Meteors	6	3	9	0
Jim Neilson, Co-Ops	4	5	9	6
Steve Harris, C.S.	4	4	8	2
Bill Jensen, Meteors	3	5	8	6
Les Bremner, Caps	3	5	8	4
Ivan Woo, Navy	5	1	6	4
W. Clarke, Co-Ops	4	2	6	0
Ron Markle, D.T.	4	2	6	4
Gordy Keats, C.S.	4	2	6	9
R. J. MacKay, Navy	3	3	6	0
Cliff Coulter, C.S.	3	0	5	6
Fred Ritchie, D.T.	3	2	5	10
Jim Gordon, C.S.	3	2	5	4

Racing Results

Results of horse racing at Hollywood Park Tuesday follow:

First Race—
Factor (Shoemaker) ..$25.40 $11.00 $7.50
Double Flash (Layton) .. — 8.70 5.50
On Your Mark (Adams) .. — — 4.30
Time, 1:15 1-5.

Second Race—
Reminder (Shoemaker) $8.60 $3.80 $2.80
Top View (Brooks) .. — 3.40 2.80
War Slave (Neves) .. — — 4.30
Time, 1:15 1-5.

Third Race—
Bonner Reigh (Trent) $81.30 $30.00 $16.20
Matarrah (Glisson) .. — 6.00 3.50
Stylish Air (Shmkr) .. — — 4.90
Time, 1:15.

Fourth Race—
Mr. Ruston (Longden) ..$5.90 $5.40 $3.70
Addabet (Trent) .. — 5.40 3.70
Tex Gozar (Neves) .. — — 14.90
Time, 1:16 3-5.

Fifth Race—
Quihi (Balaski) ..$11.80 $5.80 $4.40
His Regards (Shoemaker) .. 4.70 3.20
Big Gert (Adams) .. — — 5.50
Time, 1:13 3-5.

Sixth Race—
Lady Alice (Adams) .. $14.30 $5.10 $4.60
Miss Blue Lea (Westrop) .. 3.30 3.00
Evening Time (Moreno) .. — 7.10
Time, 1:14 1-5.

Seventh Race—
Contribution (Smith) .. $9.30 $5.10 $3.70
East Indies (Longden) .. 6.70 3.00
Hidden Moon (Shoemaker) .. — 2.30
Time, 1:13.

Eighth Race—
Whist (Trent) ..$30.00 $17.00 $7.10
Phlont (Adams) .. 5.20 3.60
J. Carter (Shoemaker) .. — 3.20
Time, 1:41 3-5.

Hockey Standings

P.C.H.L.

	W.	L.	T.	F.	A.	Pts.
New Westminster	13	5	2	86	52	28
Portland	11	6	2	91	65	24
Tacoma	8	9	4	63	72	20
VICTORIA	7	8	4	63	68	18
Vancouver	5	11	4	58	84	14
Seattle	3	8	2	32	53	8

Mrs. Parry's Dog Novice A Winner

At the Obedience Trials held in connections with the recent Vancouver Island Dog Fanciers Show, Mrs. Sheilah Parry's English and Canadian champion Gorgi qualified in the novice A division. Dr. T. A. Jones bull terrier "Montavilla Bill" and Miss Humley's highland white terrier "Highland Castor" won recognition from judge Pat Brennan in the novice B class.

A champion Keeshond entered by Mrs. D. B. Hudson won the cup in the open B class and was narrowly disqualified in the utility class when it anticipated a command by two seconds.

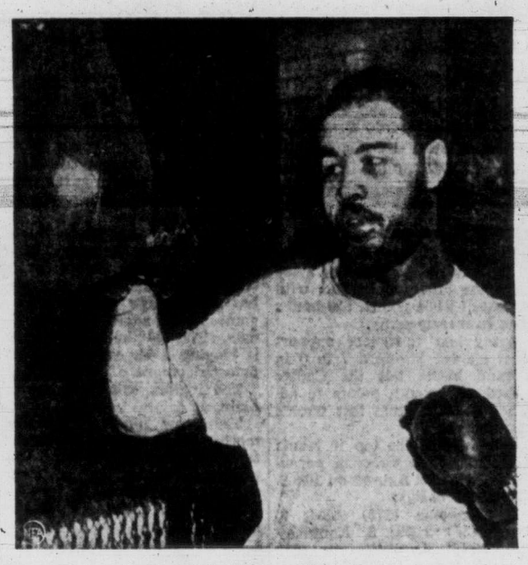

Bearded In His Den

Joe Louis sports a heavy growth of whiskers as he rounds into shape for his comeback fight against Cesar Brion in Chicago Nov. 29. The ex-heavyweight champion will battle the Argentine importation in a 10-rounder.—(Nea Telephoto)

Boosters Plan Trip To Seattle

A group of Victoria fans will accompany the Cougars to the Seattle arena Dec. 3 if Cougar Booster Club plans materialize.

Fifty enthusiastic hockey followers met last night at 749 Broughton Street and arranged not only booster trips to mainland games but sundry other zany features. At least 25 supporters will make the trip to Seattle; 12 signed for transportation at last night's meeting. The party will leave here at 10 Sunday morning, Dec. 3, and return on the midnight boat. Cougars manager Fred Hutchison, who was present at the meeting, was charged with the duty of reserving a block of seats in the Seattle rink.

If the first excursion proves successful, a second, to New Westminster, will be arranged for Dec. 9. On that occasion the party will travel with the Cougars.

BOOSTER BUTTONS

Membership in the club was reported to be growing fast, with 115 signed as of today. Large plastic booster buttons have been procured and are being sold to the boosters for identification at games and on mainland excursions.

President Larry Rands as besieged with ideas to build the morale of the Victoria P.C.H.L. entry. Cowbells, sirens, and racket makers of all kinds were suggested as stock equipment for booster fans at the arena. A proposal to mark the birthdays of Cougar players with the presentation of a birthday cake during the nearest game got an enthusiastic reception.

SICK COMMITTEE

The executive reported that a visiting committee had been formed for sick or injured players.

Fred Hutchinson, who made a brief speech of appreciation of the formation of a booster club, was faced with a barrage of questions on the condition of Cougars Andy Hebenton and Bob Frampton, asked to spur the replacing of the big time clock, and needled for the sins of the arena commission in allowing stairs and passage ways to become blocked between periods at Cougar games. Fred fended questions of rink management, said Frampton would likely see action Friday and that he hoped to see Hebenton on the ice either Dec. 13 or 15.

The meeting closed with a motion instructing the executive to write a letter of protest to the arena commission if the big time clock is not in place for Friday's game.

JACKSONVILLE, Fla. (UP)—Larry Shaw, 166, New York, drew with Bill Brown, 160, Jacksonville (13).

BOWLING SCORES

GIBSON'S BOWLADROME
FINANCIAL FIVEPIN LEAGUE

Bill's Spot Smokeshop—Hinton 524, Tufts 304, Henderson 670, Morry 558, McHaffie 484, Johns 319, handicap 112. Game totals 947, 987, 1,037—2,971.

Halfway Taxi—Latham 664, Smith 623, Dyke 611, Bambrough 705, Cowan 675. Game totals 1,129, 1,081, 1,068—3,278.

Halfway Taxi, 4 points.

Shawnigan Lumber—Mackay 538, Morton 544, McSween 543, Cruickshank 595, Anderson 552. Game Totals 809, 1,033, 930—2,772.

Royal Bank—Compston 604, Pattenden 461, Jones 435, Husband 535, MacDonald 548, handicap 162. Game totals 929, 880, 936—2,745.

Shawnigan Lumber 2 points, Royal Bank 2 points.

Orphans—North 690, McCaig 790, Green 521, Larson 612, Butler 671. Game totals 983, 1,232, 969—3,184.

Stewart & Hudson—Passmore 412, Scott 654, Lawrence 625, Moggridge 611, Vaesen 620, handicap 159. Game totals 890, 1,121, 1,050—3,061.

Orphans 3 points, Stewart & Hudson 1 point.

E. & N. Shops—Rumsey 624, Rose 545, Fisher 573, McLaughlin 574, Walker 688. Game totals 997, 981, 1,026—3,004.

Swift's Premiums—Lomas 628, Horsford 622, Hobse 590, Donaldson 604, Jones 610, handicap 3. Game totals 833, 1,100, 01,074—3,057.

Horseshoe News—D. Ritchie 537, Quinn 581, Bryan 662, G. Ritchie 505, Long 612. Game totals 1,100, 884, 913—2,897.

B.C.F.P.—Ainsley 616, Sandahl 549, Hunt 439, Bates 723, Laverick 629, handicap 132. Game totals—932, 1,119, 1,037—3,088.

Horseshoe News 1 point, B.C.F.P. 3 points.

MIXED FIVEPIN LEAGUE

Times—E. Sandahl 587, M. Jealouse 416, C. Edwards 433, H. Jealouse 565, A. Frewing 567, handicap 3. Total—2,571.

Young's Radio—D. Corsett 671, C. W. Ellis 526, W. G. Ellis 530, J. Cole 492, D. Banfield 500. Total—2,741.

Young's Radio 3 points, Times 1 point.

Night Hawks—H. Hinton 666, G. Friese 551, G. Downey 460, F. Henderson 621, B. Hill 608, handicap 73. Total—2,979.

Single Pins—L. White 752, M. Craig 295, P. Fisher 558, N. O'Connell 290, A. Coop 566, M. Webb 323. Total—2,804.

Night Hawks 3 points, Single Pins 1 point.

Automotive Parts—E. Litherland 686, A. Fish 467, D. Fish 581, G. Savory 778, G. Fish 541, handicap 3 8. Total—3,371.

Southall Stove Co.—M. White 784, M. Martin 593, A. Kirkbride 530, N. Martin 612, C. Wallis 765. Total—3,286.

Automotive Parts 3 points, Southall Stove Co. 1 point.

Rex Music Studios—D. Partridge 594, R. Birkenhead 780, H. Holness 509, A. Warshawski 480, H. Gent 73.6 Total—3,099.

Canada Packers—F. Rogers 565, F. Babe 638, A. DeGirolamo 524, E. Dann 600, M. Swanson 543, handicap 6. Total—2,974.

Rex Music Studios 4 points.

Windsor U-Drive—J. Latham 789, V. Musgrave 560, B. Musgrave 707, M. Cowan 573, H. Cowan 695. Total—3,324.

7-Up—E. Mapes 695, L. Henderson 460, L. Larson 520, D. McCaig 471, F. North 551, handicap 63. Total—2,632.

Windsor U-Drive 4 points.

DETROIT (UP) — Embrel Davidson, 209, Detroit, outpointed Jimmy Carollo, 212, New York (10).

Irving Has Good Reason For Wanting Grey Cup

LONDON, Ont. (CP)—It's said that familiarity breeds contempt.

Well, if that applies to football, then most of the 27,000 fans at Toronto's Varsity Stadium next Saturday should have nothing but the highest regard for Winnipeg Blue Bombers.

There's certainly nothing familiar—as far as Grey Cup finals are concerned anyway — about this year's Bomber squad.

Bud Irving, a football veteran at 24, is the only member of the western champs who trotted out on the Varsity grid in the last Winnipeg appearance in an east-west game.

He has come east with the team three times—1945, 1946 and 1947. That makes him the only active Blue Bomber with Grey Cup memories—even if they are unhappy ones. Winnipeg lost all those Grey Cup games—and to Toronto Argonauts in each case, the same team, in name at least, that they'll take on again next Saturday.

GOOD REASON

Group the three losses—35 to 0, 28 to 6 and 10 to 9—together and you have a good reason why Irving wants to win the mug this year. On top of that, he figures this will be his last chance to play for a Dominion championship because he's quitting football at the end of this season.

Irving—who seldom hears his christian name of Harold—plans to retire to complete his law course at the University of Manitoba. He's due to get his degree next spring.

"I'm not getitng the same kick out of playing now," says Bud. "So I guess it's time to pull out." Could be that it's because he's an alternate inside wing this season, whereas he was first string in past Grey Cup games.

In any case, Irving thinks it would "be nice to wind up on a championship club." And "if this team plays the ball they're capable of, we could win easily."

MORAL VICTORY

About the only consolation Irving got out of past Grey Cup games was what he describes as a "moral victory" in the 1947 meeting, one that was decided by a last-minute single kicked by Joe Krol.

He was referring to a Winnipeg touchdown play which was called back on the refere's contention that the forward pass did not cross the line of scrimmage.

"I was playing guard at the time," says Bud. "I moved ahead a couple of steps on the play and Regan was ahead of me by at least one step—so how could he be on or back of the line?"

FOR A
FIRST-CLASS JOB
CAR PAINTING
AND POLISHING
AUTO GLASS
UPHOLSTERY
BODY BUILDING
FRAME STRAIGHTENING
FENDER REPAIRS
MOONEY'S
AUTO BODY SHOP
937 VIEW E 4177

HAPPY DILEMMA

Rollins Risks Perfect Record Against Hawks

By CANADIAN PRESS

Toronto Maple Leafs probably have a bigger goal-tender problem than any other National Hockey League club. Theirs is a happy dilemma, however—which one of two top goalies to use?

Tonight, announced Conn Smythe, it will be rookie Al Rollins in the nets against Chicago Black Hawks. That means ageless Walter (Turk) Broda will sweat it out in a sideline seat at Toronto's Maple Leaf Gardens watching a young fellow go after his job.

"We'll use Rollins against the teams to which we lost games with Broda in the net," Smythe said last night. "We want to see how good he actually is. We have nothing to lose, so Rollins will be in the net here against Hawks and he'll play the next games in Montreal and Boston."

On the basis of that, the 36-year-old Broda will be back between the pipes on the Leafs' Thursday night game in Detroit when the league lead could be at stake.

Toronto can't be toppled out of first place tonight because Detroit's Red Wings, who have whittled down their lead to a single point, are idle. In the only other game, the revitalized Montreal Canadiens will be trying to strengthen their hold on third place in New York at the expense of the last-place Rangers.

Rollins will be attempting to protect a perfect record. The 24-year-old native of Vanguard, Sask., whom the Leafs bought from Cleveland Barons last year, has played only three games for the Leafs this season and each one was a victory.

He's had the benefit of high scoring by the Leafs, however, because he let in a total of seven goals for an average of 2.33 a game.

TIDE TABLE

Nov.	Time h.m	Ht ft.	Time h.m.	Ht ft.	Time h.m.	Ht ft.	Time h.m.	Ht ft
22 ..	4.59	8.1	6.59	6.0	12.17	9.6	20.11	2.9
23 ..	5.55	8.6	7.38	8.5	12.23	9.8	20.43	2.4
24 ..	6.45	8.9	8.08	8.8	12.22	9.2	21.15	2.1
25 ..	7.38	9.2	8.36	9.1	12.26	9.9	21.49	1.8
26 ..	.....	..	.....	..	12.35	10.1	22.24	1.8
27 ..	.....	..	.....	..	12.50	10.1	23.01	1.9
28 ..					13.04	10.0	23.39	2.1
29 ..	10.07	9.6	11.44	9.5	13.22	9.8	.....	
30 ..	0.19	2.5	10.21	9.5	.....		.....	

SUNRISE AND SUNSET
(Pacific Standard Time)
Nov. 23—Rises 7.33 a.m.; sets 4.26 p.m.

Assault On British Soccer Pools Balanced By Generous Prize Money

By JEFFREY RYAN
Canadian Press Staff Writer

LONDON (CP)—Big money for a few lucky folk spells a setback for opponents of soccer pools, which some call Britain's No. 1 pastime.

Fabulous sums won in recent weeks have confirmed 10,000,000 faithful pool followers in a Thursday-night social habit that would have shocked the Victorian fathers. New customers are also being attracted by the lure of large rewards.

Chances of winning are about 4,000,000 to one. Reformers and church groups firmly oppose the principle of pool betting. Yet every Thursday, like followers of a strangle cult, shilling and half-crown betters go through the coupon-filling ritual in the hope that this may be the lucky week.

They're not discouraged by people like Sir Alan Herbert, who as an independent member of Parliament campaigned long and long against pools. Said Sir Alan:

"In pools, the promoter risks nothing at all except his overhead. He does not say he will give you 60 to 1; he says he may give you sixpence, six thousand pounds or six million pounds. It depends how many other mugs come in, and how much he takes out of the pool."

Religious associations campaign against pools on moral grounds and because the promoters' accounts are not audited.

SIMPLE SYSTEM

But the prospect of generous prize money, plus the average Briton's genuine interest in soccer, keeps the pools alive. The system is simple. Each week the promoters distribute lists of Saturday soccer matches, and the customer using the symbols 1-2-x, for win, loss or draw, tries to forecast results.

Most popular forms are the "penny points," and the "treble chance," calling for eight correctly-predicted draws.

RECORD WINNER

Those who participate hope to be as lucky as the record prize winner, 50-year-old Mrs. Evelyn Knowlson, who recently collected £104,990 ($314,970) or Burma veteran Thomas Wood, whose £94,335 cheque left him (he said) feeling cool as a cucumber.

The Mr. and Mrs. Moneybags who win aren't always happy. Disagreement over who should get the biggest share made bitter enemies of two married couples who had been neighbors and close friends. Others are hounded by hard-luck letters. One pool company warns winners that there are a lot of sharks and sharpers ready to help spend the money.

But success is rare.

SNAP
Gets Hands Clean

3-HOUR SHIRT Laundering
ONE HOUR VALET
1720 DOUGLAS STREET
Opp. The BAY B 8814

CHILDREN'S bad COUGHS
The first spoonfuls of PERTUSSIN bring prompt relief from bronchial and croupy coughs. Pleasant and safe for kiddies to take. A pure herbal remedy without any harmful ingredients.
quickly relieved with PERTUSSIN

The New English Ford
"Prefect" 4-Door $1327
NATIONAL MOTORS LTD.
Ford Headquarters
Heart of Auto Row

"EXPORT"
CANADA'S FINEST CIGARETTE

... overnight to the OKANAGAN
Use night-time hours—travel in easy comfort to the Okanagan by C.N.R.
New up-to-date sleeper equipment, attentive service and good dining car meals all add to your travel pleasure. And no change in sleeping cars between Vancouver, Vernon and Kelowna.
For information: Call or Write A. I. CURTIS, G.A.P.D. Corner Government and Fort Sts., Victoria Phone Empire 7127
Leaves Vancouver 7:30 p.m. daily except Saturday (Standard Time)
CANADIAN NATIONAL
THE RAILWAY TO EVERYWHERE IN CANADA

Help Your Eyes to Comfort
An employee does, or does not, meet the visual performance standards demanded for his or her type of work. If there is any doubt, immediately visit an Optometrist, for he has the skill and equipment to give you the right answer.
Norman G. Cull
OPTOMETRIST
1108 DOUGLAS ST. E 6606

HIRAM WALKER'S SPECIAL OLD
CANADIAN WHISKY
BOTTLED IN BOND
THE Quality WHISKY AT A POPULAR PRICE
The traditional high quality of "Special Old" stems from almost a century of distilling Fine Whiskies.
Hiram Walker & Sons, Limited
WALKERVILLE • ONTARIO
DISTILLERS OF THE FAMOUS "Canadian Club" WHISKY
This advertisement is not published or displayed by the Liquor Control Board or by the Government of British Columbia.

Kennedy Makes Big Point Gain

MONTREAL (CP)—Montreal Canadiens currently are the hottest team in the National Hockey League, with three straight victories, but Toronto's Ted Kennedy is the most effective individual player.

The Canadiens have moved back into undisputed possession of third place with their three in a row. Before that the Habs hadn't won a game in seven starts. But the Canucks now are two points ahead of Chicago Black Hawks, whom they trimmed twice in two nights during the week-end.

Kennedy picked up five points during the week, league statistics released today show, and he now is in second place behind teammate Max Bentley.

Bentley got three points and his total for 17 games now is five goals and 17 assists for 22 points. Kennedy got two goals and three assists in three games and now has six goals and 13 assists for 19 points.

Toronto's strong hold on the scoring leadership shows up in the team standing. Of the top 16 N.H.L. point-getters, six are from Toronto—and four are right at the top.

Toronto, likewise, heads the teams with 23 points—one more than Detroit.

Detroit has the top goal-tending record. Young Terry Sawchuk has two shutouts and an average of 1.67 in 15 games. Toronto's Turk Broda, although he has four shutouts—best record on the circuit—has an average in 14 games of 2.21.

LEAFS ROUGHEST

Leaf defenceman Gus Mortson has 42 penalty minutes to top that department, and Toronto also has the roughest team reputation. The Leafs have had 195 penalty minutes called against them compared with 191 for Montreal and only 116 for Detroit.

The Leaders:	G	A	Pts.	Mins. Pen.
M. Bentley, Toronto	5	17	22	14
Kennedy, Toronto	6	13	19	2
Sloan, Toronto	8	7	15	28
Gardner, Toronto	6	9	15	8
Howe, Detroit	7	8	15	21
Smith, Toronto	10	4	14	2
Richard, Montreal	10	4	14	29
Curry, Montreal	7	7	14	9
Lindsay, Detroit	6	6	12	26
D. Bentley, Chicago	5	7	12	6
Mosdell, Montreal	3	9	12	8
MacKay, Montreal	7	4	11	26
Mosienko, Chicago	5	6	11	4
Babando, Chicago	8	6	11	14

ROBINSON SET TO TAKE ON ALL-COMERS

PLYMOUTH, Eng. (Reuter) — Welterweight champion Ray Robinson, is willing to take on any British boxer —at any weight—says his manager.

Fighters Ray would like to meet are Jack Garner, newly-crowned heavyweight champion of Britain, light-heavyweight champ Don Cockell, middleweight king Randolph Turpin or welter ruler Eddie Thomas.

Manager Jack Gainford issued the mass challenge en route to France, where Robinson will meet French champion Jean Stock in Paris Nov. 27.

Education Makes Headway In India

NEW DELHI (Reuter)—The number of people who can read and write in India has increased by 3.4 per cent in the last nine years to 18 per cent of the population, an official estimate shows. The 1941 census disclosed that 22.6 per cent of the men and 6 per cent of the women were literate, giving an over-all total of 14.6.

A social security system in force in Venezuela since 1944 is compulsory for most workers.

Oklahoma Tops Grid Poll; Army Second

NEW YORK (AP)—Oklahoma Monday zoomed into first place in the Associated Press football poll with 173 of 333 first-place votes. Ohio State, last week's leader, tumbled to eighth after its loss Saturday to Illinois.

Powerful Oklahoma, unbeaten in 29 straight games, ran away from the other contenders with a total of 2,964 points, 526 better than runner-up army.

Army lost first-place support as it shaded Stanford 7 to 0 in a mud battle but the Cadets picked up enough points to advance a notch from last week's position.

Standings of the top 10 teams with first place votes in parenthesis. (Points figured on 10-9-8-7-6-5-4-3-2-1 basis):

1, Oklahoma (173) 2,964; 2, Army (36) 2,438; 3, Kentucky (55) 2,346; 4, California (20) 2,188; 5, Texas (6) 1,817; 6, Illinois (14) 1,807; 7, Princeton (8) 1,268; 8, Ohio State 935; 9, Tennessee (2) 844; 10, Michigan State (4) 532.

OLYMPIC FLOOR HOCKEY

LUCKNOW, India (Reuter)—India will offer to stage the 1952 Olympic floor hockey tournament if Finland is unable to provide enough facilities, the Indian Hockey Federation said Monday.

Vics Dominate Junior League

Three high-scoring attackers share honors with goalie Derek McCooey in keeping Victoria Vics at the head of the Vancouver Island Junior Hockey League standings.

Bob McConechy, Bob Fowler and Norm Kowalyk occupy three of the first four places in the scoring columns, while McCooey has an average of one goal a game scored against him in the nets. The cat-like Vic custodian is playing a big role in the undefeated record of his team.

The juniors will work out tonight at 6.

Tomorrow night at the Memorial Arena Navy will attempt to end Vic's string of wins. The game gets under way at 9 and will be preceded by a juvenile tilt between Cubs and Bruins at 7.

League statistics follow:

JUNIOR LEAGUE

	W.	L.	T.	F.	A.	Pts.
Victoria Vics	3	0	1	19	4	.875
Navy	2	2	0	13	17	.500
Nanaimo	0	3	1	11	21	.125

GOAL TENDERS

	G	G.A.	Aver.
McCooey, Vics	4	4	1.00
Cain, Navy	3	11	3.70
Hodgson, Nanaimo	4	21	5.25
Sigalet, Navy	1	6	6.00

SCORING

First 10, as of Nov. 18.

	G.	A.	P.	P.
McConechy, Vics	4	4	8	0
Filburn, Nanaimo	5	2	7	4
Fowler, Vics	3	2	5	0
Kowalyk, Vics	2	2	4	4
Courtnall, Vics	2	2	4	2
Green, Vics	3	1	4	2
Sheedy, Navy	3	1	4	2
Doust, Navy	3	1	4	4
Parker, Vics	3	1	4	0
Hodges, Vics	2	2	4	2

Second Round Par Competition Billed Nov. 26

Second round of the City monthly medal competition will be played at the Colwood Golf Club Nov. 26.

Veteran Bob Morrison of the Uplands Golf Club is currently topping the parade with a par 72 which he carded in the opening round at the Gorge Vale Golf Club.

Billy McColl is runner-up with a 76. Other leaders include: Vic Painter 77; Gordon Verley 78; R. Fleming 78; E. Barber 78; Terry Burns 78; Vic Lowe 79, and Dr. George Bigelow 79.

Entries must be received by Friday when the draw will be made. Entrants must have a handicap of nine or less. Post entries will be accepted.

FOOTBALL MEETING

Victoria and District Football Association will hold an executive meeting at the British Public Schools Club, tonight at 8. All teams are asked to have delegates present.

FORD IN ARMY

NEW YORK (AP) — Ed (Whitey) Ford, rookie pitching star of New York Yankees, was inducted into the United States army Monday. The 22-year-old New Yorker won nine games for the Yankees after joining them late in the season and then beat Philadelphia in the fourth and clinching game of the world series.

The world's most northerly land-based radar station is being built by the Norwegian polar institute at Svalbard.

Soviet Belief War Just And Virtuous

NEW YORK (AP)—In the opinion of the United States the basic motivation of Russian policy is the belief war against non-Communist countries is just and virtuous.

This belief is called "the Vishinsky doctrine," U.S. believes peaceful co-operation between Russia and the United States is impossible as long as Moscow follows it.

When the drink calls for Gin... you call for GORDON'S

DISTILLED AND BOTTLED IN LONDON, ENG., FOR OVER 181 YEARS BY TANQUERAY, GORDON & CO., LTD.

This advertisement is not published or displayed by the Liquor Control Board or by the Government of British Columbia.

ONLY THIS

is PRESTONE

TRADE-MARK

BRAND ANTI-FREEZE

• if your anti-freeze isn't poured from one of these cans...

it is not "PRESTONE" BRAND ANTI-FREEZE

it is not JUST THE SAME AS "PRESTONE" ANTI-FREEZE

it is not MADE BY THE MAKERS OF "PRESTONE" ANTI-FREEZE

• There's no shortage... refuse imitations

$5.25 PER GALLON

Be Sure You See This Guarantee

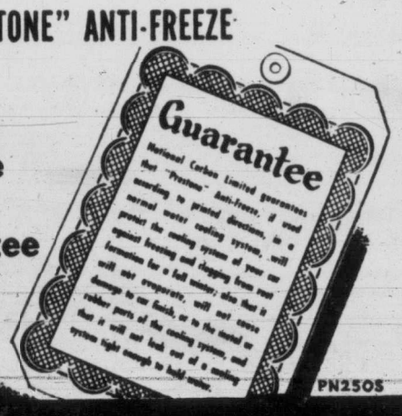

"Prestone" and "Eveready" are registered trade-marks of NATIONAL CARBON LIMITED
Montreal Toronto Winnipeg

PN2505

PRESTONE BRAND ANTI-FREEZE

TRADE-MARK

Every month the average family uses 1400 gallons of

HOT WATER

Get yours economically with a

GENERAL ELECTRIC

WATER HEATER

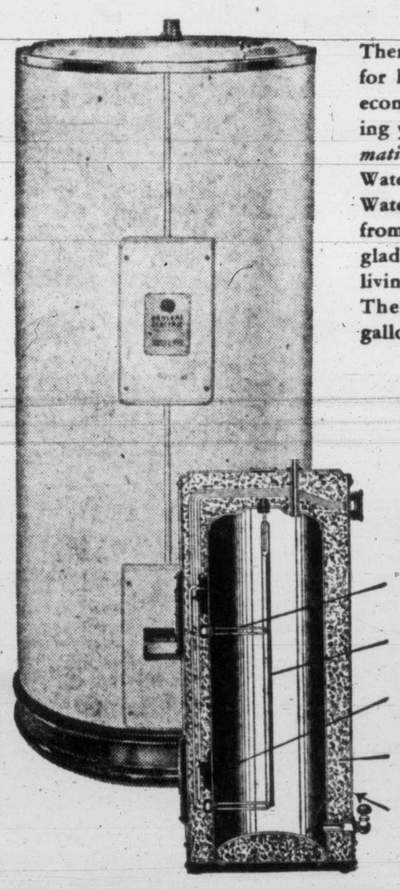

There are more than 150 uses and needs for hot water in the home. Your most economical and convenient way of assuring yourself of plenty of hot water *automatically* is with a G-E Storage Tank Water Heater. Once installed, your G-E Water Heater needs no further attention from you. Your local G-E Dealer will be glad to help you make this step to "better living, electrically"... see him soon. There's a size for every family—33 gallons, 55 gallons, and 68 gallons.

PRICED FROM $159.50

Check These Performance-Tested Features:

ECONOMICAL — You get hot water economically because the G-E Calrod elements are completely immersed in the water.

LONG LIFE—Tank life is extended by the Magnesium alloy rod which prevents rusting.

DEPENDABLE — Attention-free and completely automatic operation is assured by reliable Thermostats.

EFFICIENT — Three inches of Fiberglas insulation surrounds the tank, to keep the heat where it belongs—in the water.

CLEAN—No smoke, soot or ashes. Install your G-E Water Heater anywhere. Water heated electrically is safe to drink.

CANADIAN GENERAL ELECTRIC COMPANY LIMITED

Head Office: Toronto—Sales Offices from Coast to Coast

Fletcher Bros. Ltd. 1180 DOUGLAS ST. G 0561
Murphy Electric Co. Ltd. 744 YATES ST. G 1718
Victoria Electronics Ltd. 1000 FORT ST. E 8034
Willcox Ltd. 1736 DOUGLAS ST. E 8012
Esquimalt Electric CONTRACTING CO. 1268 ESQUIMALT RD. B 3005
Fairfield Electric 277 COOK ST. E 9341

Victoria Voters Compare Favorably

Expect 40 Per Cent Turnout For Civic Election On Dec. 14

Eighty-six hundred persons of an estimated eligible number of 19,000 are likely to cast ballots at the off-year civic election Dec. 14.

That is approximately 40 per cent of the voters.

On the face of it, the total does not look good. When it comes to voting percentages, however, figures may not lie but they take an awful beating sometimes.

Before the annual get-out-the-vote campaign is underway, a look behind the percentages reveals Victoria voters to be as conscientious or more so than voters in any other community in Canada.

The foregoing is not an attempt to whitewash a low voting percentage . . . merely a look behind the scenes locally.

An exhaustive study made in a Seattle precint recently uncovered similar conditions to those existing here on voting totals and suggested organizations pushing for increased votes concentrate on publicizing registration of voters months before the election rather than to concentrate on "getting out the vote" at election time.

"The real vote apparently responds pretty well without encouragement," it found.

MANY FAIL TO REGISTER

The voters list registrations are taken at City Hall during September and October. Despite publicly given to it and efforts made by M. Frank Hunter, city clerk and city returning officer, many people who should, fail to register.

Campaigning in quiet pre-election months might prove a more effective way of getting a big vote than campaigning on the eve of election for voters to get out . . .

For those who failed to register, all the tumult and shouting of the young men's groups around town "to get out and vote" can have no effect at all. As for the registered voters their response in Victoria is frequently well above average for Canadian cities.

Indeed a 40 per cent turnout is considered a good average for an off year.

Over a 20-year period in Victoria for all civic elections heaviest vote recorded was 63.16 in 1938. The lowest was 25.21 in 1942.

When the total of eligible voters is given at 19,000, the figure is misleading. Of that number 1,500 or more are non-residents who have a vote.

"Couple that with persons who are bed-ridden and numbers of people who absolutely cannot get to the polls and you will see that Victoria fares very well," said Mr. Hunter.

Take the heaviest vote recorded—63 per cent. It does not appear anything to shout about. What of the 37 per cent who did not vote? But when you deduct the non-residents, the sick, the aged and mothers of young families who sometimes just cannot get out to vote, the 63 per cent in reality is very close to 100 per cent of those eligible in practice as well as theory.

Mr. Hunter who has kept a record of votes cast and percentages since 1927 said a 50 per cent turnout was considered satisfactory in any city.

"I understand that the number of electors voting in Toronto where district polling stations are in use is less than 25 per cent," he said.

"Notwithstanding that Vancouver has no less than 51 district polling stations the percentage of electors voting there is much lower than in Victoria."

In December, 1949, it was an off-year (non-mayoral) election in Vancouver and only 28.42 per cent of the electors voted. Victoria's last off-year (non-mayoral) election was in December, 1948, when 37.47 per cent of the electors voted.

"Vancouver's last mayoral election was in December, 1948, when 48.5 per cent of the electors voted," Mr. Hunter said. "Victoria's last was in December, 1949, when 53.21 per cent voted."

AIR FORCE VETERAN—of Victoria will have a chance to hear of the workings of the Air Force Association Wednesday night when the Dominion president, Air Vice-Marshall A. L. Morfee, C.B., C.B.E., speaks to the local wing at Army, Navy and Air Force Veterans' Club on Wharf Street. The meeting will start at 8.15. Also on hand will be Air Commodore A. D. Bell-Irving, provincial Air Force Association leader, Group Capt. J. A. Easton, officer commanding the R.C.A.F.'s No. 12 Group, and C. C. Wyatt, Victoria city manager, who is third vice-president of the Dominion Association.

Rare Falcon Shot In Cariboo

WILLIAMS LAKE, B.C. (CP) —One of the rarest falcons in North America was shot near this Cariboo district town.

The bird, a black gyrfalcon, was brought down by Hermie Maurice at Alkali Lake ranch. It measured 24 inches.

Only four of these have been found in British Columbia. The first one was killed in 1903 and now is in the Provincial Museum at Victoria.

The falcon habitat in the Canadian northland extends to within 500 miles of the North Pole. They occasionally move south in the winter.

Reeve For 32 Years Opposed Only Twice

BIRSAY, Sask. (CP) — Reeve Herb Pearson of the rural municipality of Coteau says he can't retire—the voters won't let him.

The 70-year-old farmer has been opposed only twice in 32 years. He won both times. All the other years he has been returned by acclamation.

Birsay is 60 miles south of Saskatoon.

NO DIVORCE PLANS

Kathryn Grayson, Spouse Decide On Separation

HOLLYWOOD (UP) — Film singer Kathryn Grayson says she doesn't plan to divorce crooner Johnnie Johnston, although they have decided "with extreme regret" to separate because of conflicts in their careers.

The two singers, who met when they made a motion picture together, were married in August, 1947, and have a daughter, Patricia Kathryn. Both were married and divorced previously.

Reports of an impending separation cropped up recurrently during the past two years and became more frequent when Johnston went to New York recently for a series of television appearances.

Miss Grayson stayed here to care for their daughter and fill picture commitments.

Johnston flew here for a series of conferences, but left again for New York a few hours before Miss Grayson released her announcement.

"Our decision was made only after the most careful consideration and discussion, and then only by mutual consent," Miss Grayson said.

Only two months ago, Miss Grayson said she and Johnston were prepared for trouble with the gossip columnists when he went east, but that she thought it would not mean an end to their marriage.

"We're not happy about being separated," she said in an interview at that time, "but right now some things are more important than being together. Johnny has to have a career of his own, just as I have mine.'

Freetown, Sierra Leone, was no named because it was set up in 1787 as a homeland for freed slaves.

Norway produces 46,000,000 matches daily, about 75 per cent used for domestic consumption.

Fluffy-light 'n Golden-brown
AUNT JEMIMA Ready Mix for PANCAKES
Easy as 1-2-3 to Fix!

After all is said and done, how does it taste in the cup? That is what counts!
"SALADA" TEA BAGS
yield the perfect flavour.

HOW to get the most out of Your Pipe

Break it in gently . . . right from the start. Moisten the inside of the bowl before filling. Smoke the first two pipefuls slowly, allowing the pipe to cool before refilling. This helps to form the "cake" in the bowl.

. . . Load it with
Old Virginia
PIPE TOBACCO
and Relax

There's nothing like cool smoking, slow burning "Old Virginia" to put you on good terms with yourself . . . top-flight smoke for men who know.

For Rolling Your Own . . . Try
OLD VIRGINIA FINE CUT

2 great streamliners to California!

THE Shasta Daylight BY DAY
Lv. Seattle* ..... 11:30 p.m. Mo.
Lv. Portland ..... 7:45 a.m. Tu.
Ar. San Francisco . 11:15 p.m. Tu.
Ar. Los Angeles* .. 10:45 a.m. We.
*Connecting trains

THE Cascade BY NIGHT
DAILY EXAMPLES
Lv. Seattle* ..... 12:30 p.m. Mo.
Lv. Portland ..... 4:45 p.m. Mo.
Ar. San Francisco . 9:15 a.m. Tu.
Ar. Los Angeles* .. 7:20 p.m. Tu.
*Connecting trains

Now you can go between Portland and San Francisco on your choice of two of America's finest streamliners, on the fastest schedules in history. The *Shasta Daylight*, by day, offers deluxe chair cars with huge "Skyview" windows, beautiful tavern, coffee shop and dining cars. The *Cascade*, overnight, has brand new all-room sleeping cars with roomettes, bedroom, bedrooms en suite, luxurious chair cars and the *Cascade Club* two unbroken car lengths of dining and club room. Trains from Vancouver and Seattle make convenient connections at Portland. *Cascade* carries through Pullmans from Seattle. Both trains make connections with trains to Los Angeles. (See daily schedules above.)

AS LOW AS $32.80 plus exchange ROUNDTRIP
SAN FRANCISCO from VICTORIA, B.C.

S·P The friendly Southern Pacific
See your local railroad agent, or write:
K. B. CURRIE, Can. Gen. Agt., 619 Howe St., Vancouver, B.C., or
C. G. ALTON, GAPD, 218 Vance Bldg., 3rd Ave. at Union, Seattle, 1, Wash.

Men of Distinction prefer
LORD CALVERT
Canadian Whisky
Served with pride on those special occasions when only the finest will suffice

CALVERT DISTILLERS (CANADA) LIMITED
AMHERSTBURG • ONTARIO

This advertisement is not published or displayed by the Liquor Control Board or by the Government of British Columbia.

The "fighting-fit" crews of the ANTI-AIRCRAFT batteries

The anti-aircraft gunners of the Royal Canadian Artillery are on their toes . . . trained to split-second action in hard-hitting smooth-working teams. These "fighting-fit" crews of the anti-aircraft batteries are on the alert — like the whole Canadian Army Active Force. Today, Canada needs more men like these — men who have what it takes to become trained anti-aircraft gunners of the Royal Canadian Artillery. Because their training takes time, Canada needs these men now.

Now, when Canada's freedom is threatened by the forces of aggression, you can help to make Canada strong. You can take your place in an anti-aircraft gun crew, and you can begin training immediately. Canada needs you now! Report today for duty with the Canadian Army Active Force.

TO ENLIST YOU MUST:

1. Be a Canadian citizen or British subject.
2. Be between 17 and 29 years of age.
3. Be single.
4. Meet Army test requirements.
5. Volunteer for service anywhere.

REPORT RIGHT AWAY TO:
No. 11 Personnel Depot, 4050 West Fourth Ave., VANCOUVER, B.C.
A2868-BC

Help make Canada strong
JOIN THE CANADIAN ARMY ACTIVE FORCE NOW!

For sparkling entertainment, listen to "The Voice of the Army" — Wednesday evenings — Dominion Network

Council Lodges Protest On Rising Milk Price

Producers' Position More Favorable Than Ever Before, Says Skillings

Aldermen were on the milk run at City Council meeting Tuesday.

With one voice they agreed to lodge an emphatic protest with the provincial government on any increase in the price of milk to the consumer.

Ald. Waldo Skillings, admitting he had some first-hand knowledge of the subject, felt the city which prepared a brief against increases of the B.C. Telephone Co. failed to speak before the recent milk board hearing on something of vital interest to all citizens.

Ald. Hilda Baxter who attended the hearing on behalf of the city supported Ald. Skillings in his remarks. She said there seemed to be no concerted opposition by any organization in the city on behalf of the basic consumer.

PROTECTING PEOPLE'S INTEREST

"We represent the people and it is up to us to see that their interests are protected," said Ald. Harold Duggon, who suggested the protest.

Discussion arose from a letter of the Victoria Labor Council, which asked the city to press for a milk subsidy. The city, however, steered clear of the subsidy angle.

"Many producers are in a more favorable position today than ever before and as for the argument that milk must be brought in from the mainland owing to sale of herds here, I would say a certain portion of our milk has been brought from the mainland for the past 20 years to my knowledge," said Ald. Skillings.

Britain Ends Turkey Imports

LONDON (CP)—Food Minister Maurice Webb told the House of Commons Tuesday that Britain's dollars can be used for a lot more important things than Christmas turkeys from Canada.

He also said in a written parliamentary reply that there are difficulties about getting turkeys from Hungary.

Webb was replying to James Hudson, Labor member for London's Ealing North constituency, who spoke of rising prices and remarked that Canada and Hungary in the past had supplied turkeys at prices working people could pay.

Canada May Build Seaway

OTTAWA (CP) — Transport Minister Chevrier reiterated Tuesday night his belief that consideration must be given to an all-Canadian route for the St. Lawrence Seaway if the United States Congress continues to cold-shoulder the project.

MAYHEW IN HAT EXCHANGE

OTTAWA (CP)—Fisheries Minister Mayhew bought a new hat Tuesday and now H. R. MacMillan, B.C. lumber king, can have his back.

In Vancouver the other day Mr. MacMillan called on Mr. Mayhew and walked away with Mr. Mayhew's hat. Mr. Mayhew returned to Ottawa wearing the MacMillan headgear.

MacMillan's hat now is on the way back to the west coast.

Crew Uninjured In Forced Landing

EDMONTON (CP)—A light plane forced down in northern Alberta Monday night while on a flight from Edmonton to Grande Prairie was undamaged and its occupants were unhurt, the R.C.A.F. reported today.

The plane landed on frozen Iosegun Lake, 96 miles southeast of Grande Prairie. It was located by an R.C.A.F. search plane.

Opposition Develops To Plea To Spend Year-End Surplus

Advising City Council that his department would show a $9,500 surplus at the end of the year, parks administrator W. H. Warrer and Parks Chairman Duncan D. McTavish met opposition when they asked for authority to purchase equipment amounting to $4,074.

Ald. Waldo Skillings would have none of it. What if every department showing a surplus wanted to spend half of it. It would create a precedent he felt.

Aldermen approved:

Erection of a memorial in Pioneer Square by trustees of the 16th Battalion Canadian Scottish (first war);

Installation of heating facilities in the city pound;

Informing of Esquimalt Council that all city parks are available for use by any team in Greater Victoria area and asking them to reconsider their decision to restrict use of Bullen Park playing field to Esquimalt teams only.

MAN'S HOUSE DISAPPEARS

JOHANNESBURG (Reuter)—Incredulous police are investigating the theft of a house at Roodepoort North, a town on the Witwatersrand. C. J. de Plessis, a miner, bought the house some time ago but had not moved in. When he visited his property the house was gone and so was the wire fence surrounding it. The thief only left the foundations.

Curbs On Cobalt

WASHINGTON (AP) — The National Production Authority today ordered a 70 per cent slash in civilian use of cobalt, a steel-hardening mineral described as "highly essential" in the manufacture of radio and television sets.

New Shipment
FIXTURES
for Your Home
See our selection of new crystal fixtures for halls and dining-rooms. From 13.95
MURPHY ELECTRIC
744 YATES ST. G 1713

THE MEDAL SCOTCH OF THE WORLD

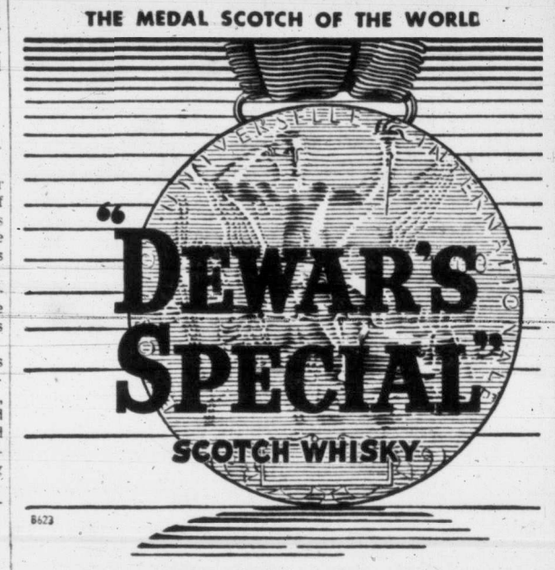

There is a reason for the unrivalled popularity of Dewar's. It is the unvarying quality of this famous Scotch. A quality that has been awarded over 50 gold medals, at the great international fairs.

Distilled, blended and bottled in Scotland in 26⅔ oz. bottles.

BEFORE YOU SAY SCOTCH . . . SAY DEWAR'S

This advertisement is not published or displayed by the Liquor Control Board or by the Government of British Columbia.

Party Cup Cakes

1⅔ cups sifted Swans Down Cake Flour
1⅔ teaspoons Calumet Baking Powder
¼ teaspoon salt
4 tablespoons butter or other shortening
⅜ cup sugar
1 egg, unbeaten
½ cup milk
½ teaspoon vanilla

Sift flour once, measure, add baking powder and salt; sift 3 times. Cream butter, add sugar gradually, cream until light. Add egg and beat well. Add flour alternately with milk, a small amount at a time, beating after each addition until smooth. Add vanilla. Bake in greased cup-cake pans in moderate oven (375°F.) about 20 to 25 minutes. Makes 12 large cup cakes.

CAKE TALK by Frances Barton

Little cakes are always favorites — and wonderful to have on hand when friends drop in! When made with Swans Down Cake Flour you know they will have all the lightness and delicacy so becoming to their dainty size.

Here are a few tips we would like to pass along to you about making cup cakes:

If there is not enough batter to fill all the cup-cake tins, fill the remaining sections with water — this keeps the unfilled parts from becoming too hot. And you get moister, lighter cakes through this more even distribution of heat.

Some women prefer to use small paper cups when making their cup cakes. This dispenses with the necessity of trying to remove the cakes neatly from the tins after baking. Simply sit the paper cups in muffin tins, then fill each cup about ⅔ full with batter.

For a really delightful birthday party idea try this effective arrangement. Bake your favorite layer cake. Then make one-half the recipe again and bake this batter as cup cakes. Make up enough frosting for both the layer cake and the cup cakes. When frosted, set the little cakes around the large cake on a large serving plate. Place a birthday candle in each cup cake for the final festive effect. Leaves the whole top surface of the large cake to send "best wishes" to the guest of honour!

Insure Baking Success with SWANS DOWN!

Because the success of a cake depends so much on the flour used, good cooks have been counting on Swans Down Cake Flour for over 50 years. For finer-textured, lighter cakes there just isn't a better cake flour!

Expert milling . . . sifting and re-sifting until 27 times as fine as ordinary flour . . . these make Swans Down a flour that gives exceptional cake-making satisfaction. Get Swans Down from your grocer.

DELICIOUS RECIPES ON THE PACKAGE

Swans Down CAKE FLOUR

80 Pages of Delightful Recipes for cakes, cookies, frostings in "Learn to Bake — You'll Love It". Send 20¢ in coins, with your name and address, to General Foods, Limited, Cobourg, Ontario.

A Product of General Foods

S-110

New All-Rubber GAUNTLET GLOVES
Designed and made of top quality material for the Medical Corps. Won't be offered at this price again.
1.25 Pair

ARRIVED!
ANOTHER LOAD OF WAR SURPLUS STOCK

A quartermaster's nightmare is our sweet dream. New issues necessitate the clean-up of Eastern storage depots at prices that enable us to declare this a Bargain Hunters' Paradise!

Fancy Pressed Glass CANDY JARS
Okay for cookies, too. 25c

RADIATOR BRUSHES
Know how the dust and dirt collects between the coils? This cleans 'em in a jiffy 25c

NEW—TANK CORPS RADIO AERIALS
Two pieces screw together to give you an aerial 6½ feet high. Boats, cars, home 1.00

FLASHLIGHT
Complete with Batteries
Two-battery size. Bright polished trim. Only 98c

BOARD PRIES
These gadgets are used for salvaging flooring for future use. Gets the planks up without splitting them. Priced at only 3.95

NEW — CANVAS SEA ANCHORS—You can afford to scuttle a few bucks at this price. Made of heavy canvas duck with brass grommets and galvanized metal work hoop. 22 inches diameter at large end. Complete with spliced harness. Only 2.95

1 Only
CAR WINDOW DEFROSTER
A glass-covered, rubber-padded frame (8x16 inches) that clamps onto the windshield with rubber suction cups and has fine heating wires running across frame to heat window. Runs off car battery and has 3 positions of heat. 3 of the 4 suction cups are missing, that's why the price is only 2.95

A BROADSIDE OF BARGAINS

Bike Locks	39c
Brass Eye Bolts	49c
Brass Buckles	10c
Wire Clips, doz.	10c
Wrist Straps	35c
Spring Snaps	7c
Curtain Rings	2c
Suitcase Handles	49c
Pocket Knives	29c
Lanolin	29c
Bottle Oneners	5c
Turnbuckles	25c
Brass Knobs	12c
Duffle Bag Clip Locks	10c
Parachute Spring Snaps	49c
Button Sticks	10c
Bullets	5c
Clothesline Pulleys	9c
Soap Dishes	5c
Radio Earphones	29c
Bread Knives	59c
Pocket Compass	49c
Measuring Tape (25 feet)	1.25
Cigarette Lighters	25c
Woolen Sox, 3 pair	1.00
Splints	1.95
Stirrup Pumps	2.95
Crash Helmets	2.95
Wool Toques	49c
Plastic Boxes	49c
Auto Horns	1.95
Shaving Kits	1.95
Fumigators	49c
Sliding Buckles	5c
Mess Tins (2)	75c
Jeep Cushions	98c
Machettes	2.95
Army Knife	1.49
Lifeboat Heaters	98c
Commando Knives	2.25
Magnets	15c
Leather Laces	10c
Bread Pans	1.49
Rifle Stocks	98c
Webb Tape, yard	10c
Change Purses	29c

A Few Only — AUTO TOW ROPES—Remember last winter, when the old bus was stuck in that nice slippery ditch and you had no tow rope? Don't be caught again . . . get one of these heavy rope tows with spliced loops in each end, metal hook, chain. 15 feet long. Only 2.95

NEW — LEATHER HAND SAW CASE —No more nicked blades and bent teeth. The saw slips into the genuine leather case easy as old Harry and is completely protected, including the handle 2.95

NEW — STRONG FIBRE BOX — Measures 9x9x5 inches and is complete with hinged lid and shoulder strap 75c

NEW — ARMY LARGE PACKSACK — Will last for years. Adjustable shoulder straps 2.95

NEW — ARMY HAVERSACK — Complete with shoulder strap 49c

NEW — ARMY BINOCULAR CASES — Well made of heavy duck material . . . strongly made to withstand a lot of knocking around. Complete with shoulder straps. Fine for cameras 98c

HY-AMP BATTERY CELL TESTER — (High rate discharge test) and starter current indicator. A beautifully made instrument that will last for years and give accurate readings. Regular 11.50 ..... 8.95

AUTOMATIC DOOR LIGHT — Know how you've often opened a cupboard door and wished for a light to see what you're after? Well, this gadget fixes that trouble. It's a small metal box that pops a small light off and on as you open or close the door. Runs off two flashlight batteries and it's foolproof. Less batteries 49c

1 Only—ELECTRODE HOLDER
For you welders. Fully insulated, safe, economical, operates freely 6.95

TITANINE PIGMENTED LANOLIN RESIN SOLUTION
Comes in one-gallon cans and is used for rust-proofing metals. Made by famous International Paints Ltd. Per gallon 1.95

ENGLISH PLIERS
Well made with black finish handles and polished head and jaws. Made by Wilkinson's Tool Works, England, of high carbon tool steel that's hardened and tempered. Fully guaranteed.
RADIO WIRE NIPPERS from 1.15
INSTRUMENT LONG-NOSE PLIERS from 95c
ELECTRICIANS' from 85c

NEW — ALL-GREY WOOLEN BLANKETS — Similar to army issue blanket. Measures 64x80 inches. 3¼-lb. weight. Each 3.95

1 Only — FINGERPRINT OUTFIT — A queer-looking box with tubes of paste, brushes, squeegees, all kinds of surprises. Run off a few bogus ten-spots during your lunch time! Complete outfit for only 3.95

NEW — RUBBER GLOVES —Synthetic Neoprene rubber. Resists oil, heat and acid. Pair 59c

NEW — ARMY WATERPROOF OILSKIN SLICKER COAT — Camouflage color. Plenty roomy 1.00

1 Only — BATHROOM SINK FIXTURE — White enamel. Has a small flaw in the casting, but it's perfectly O.K. . . . doesn't leak or anything. Fine for bathroom in basement or kids' rumpus room. Regular 15.00 ..... 6.95

Used . . . Cleaned WAREHOUSE SMOCKS — Still got plenty of wear left, but they don't look so hot . . . Knee-length style. Only 98c

Used . . . Clean . . . AIR FORCE PURE WOOL PANTS—Warm, hard-wearing pants that are priced to sell according to condition. Priced from, pair 95c

Used . . . Cleaned . . . AIR FORCE SHIRTS — Darn good value for work shirts, even though the collars are shot to blazes. Your pick 50c

AIR FORCE INNER FLYING SUIT
Looks like a coverall, only it's padded for real warmth and has zipper openings all over the place. You can't get anything warmer. Perfect for women office workers 7.95

NEW—U.S. NAVY WHITE GOB HATS — Assorted sizes, Each 1.25

NEW — HAND TOWELS— Rough, Turkish style . . . Really dries 49c

NEW — 3 Only, AIR RAID SIRENS — Light hand-operated model with canvas covering case. Get one for New Year's Eve whoopee! Every home should have one. Each 10.00

NEW — SEAMEN'S SWEATERS — Navy blue, pure wool. Turtle neck, long sleeves. Each 4.95

1 Only
SPRAY PAINT GUN
Webster brand. This is brand new, but the set is incomplete. No hose, no compressor . . . just the gun and paint container. Worth about 22.50. 4.95

NEW — 4-PIECE WATERPROOF OILSKIN SETS — Look like heck, but worth every cent asked. You get a hat, jacket, pullover pants and pullover boots. Camouflage color. They're brand new, never been used. Set 2.95

USED — ARMY DUFFLE BAGS — Darn good shape. Priced from 1.25

Used Ex-Army SERVICE BOOTS
Have been fully repaired and made serviceable for many months of hard wear. Assorted sizes. Price, from 1.95

1 Only FLOODLIGHT
Made of cast aluminum. Large polished reflector, 14 inches in diameter. Hinged lens for easy replacement of bulb. Perfect for gas stations, parks, etc. 220 volts. 15.00

1 Only COFFEE URN
A real buy for some hall, logging camp, lodge, etc. It's a large 10-gallon size complete with metal table stand that has shelves for storing the crockery. It's not a flashy looking thing, but at the price you can't squabble, and it's in good clean shape. Only 15.00

New—AUTOMOBILE WASHERS' APRONS
(For dairy workers, too), rubberized plastic, ankle length, long sleeves. Back fastening to keep water out. 2.95

If you want them cheaper,
Just take it from me,
Join up with the Army,
The darn things are free.
FILBERT PHIPPS.

THE GENERAL WAREHOUSE
WAR SURPLUS ANNEX
1012 GOVERNMENT ST.—NEAR CORNER GOV'T AND FORT
LOOK FOR THE WAR SURPLUS SIGN

13 Lucky Guys

by FRANK R. ADAMS

COPR. 1950 BY NEA SERVICE, INC.

I

They had been seasick all night getting there. All but Buck Sergeant Edward Engstrom. The responsibility of commanding a squad had doubtless lifted his mind above the internal turmoil stirred up by the sea.

In the lee of the island there was a calm approach to the beach. By the pre-dawn's early light it did not look like a very good place to land. Geysers of sand spouted into the air every few seconds as if belched up by noisy subterranean monsters. The enemy artillery hidden in the steaming jungle was checking on the range.

"Eddie," said Private Jake Snyder, tightening his belt again—this is the fourth time, "I don't know for sure what's the matter with me but I guess I'm scared pantsless."

"Who ain't?" conceded Sergeant Eddie. He wished he could put his hand under his chin to steady it. "Put your mind on sompin' else. Pretend like the beach there is the shore of Lake Michigan near Westwaygo where we used to go swimmin'."

"You can take Westwaygo and stuff it under your neckties," snapped Pfc. Joseph Smith.

Smith, the only man in the squad who hadn't belonged to the national guard company when it had been mustered in from the Michigan town of Westwaygo, was a replacement from Syracuse. Pfc. Joseph Smith never answered to that name except at roll-call. He was known to his immediate comrades in arms as Joe College. He had attended Columbia University a couple of years before his draft board had snatched him away to study geopolitics by the laboratory method.

Jos was a lantern-jawed, saturnine individual with a long sharp nose and a carping disposition. Give Joe a couple of seats on the aisle and a touch of indigestion and he would have been a first-string dramatic critic. Joe had tactfully abandoned any claim he might have had to academic elegance of diction. For the duration he talked just like all the others.

LEFT HIS COIN

"Only thing I wish," said Sergeant Eddie. "I wish I had my good-luck coin in my pocket."

"Yeah?" Joe College again. "Why ain't you got it?"

"I left it in Westwaygo," Sergeant Eddie explained, "in the bus I used to drive."

The barge grounded on a bar. The landing-ramp dropped forward into the shallow water and the small tank which was up in the bow bobbed out and wallowed ashore. The infantrymen either dropped over the sides of the barge or followed the tank on the ramp. There was no comfort in being near the armored vehicle though because it immediately became a lightning rod for artillery fire.

Other barges were spilling soldiers and armored equipment along the narrow strip of beach. The navy, standing off shore, was lobbing shells over their heads. Doing a good job too, because the enemy guns began to quiet down. Before that happened the Japs got a hit on the tank but none of Engstrom's squad was killed. Jake Snyder got a rifle bullet through the meaty part of his thigh but it missed the arteries and bones. Mostly it made him mad. Certainly it cured him of his seasickness and fear.

The widely deployed infantry covered the stretch of open sand and reached the fringe of vegetation. They went into the brush, firing to clear out the snipers. Maybe it did some good. More likely some were still up there in the trees with their faces painted green and their bodies covered with leaves waiting to pick a man off when everybody relaxed a little and got careless.

Eddie sent Jake over to the medical detachment to have them look at his wound. Jake came back in a minute. The Doc had just sprinkled sulpha in it and marked him "Duty." He couldn't have men with minor injuries cluttering up the place when life and death cases were apt to come in any minute.

An hour or so after sunrise the landing party had reached its objective. Orders were to dig in and wait for reinforcements. The navy was going to go after more troops and equipment to help hold the beachhead.

TREE PROTECTION

Sergeant Eddie's squad added to the natural protective advantage of a huge fallen tree trunk and made themselves a cozy little home-away-from-home as the tourist cabin ads used to say. A couple of American machine gun posts were on the left and half of a mortar battery on the right.

A hundred yards or so to the rear the field hospital was doing business in a small way. The trouble would come a little later when the enemy began to counter attack.

Eddie Engstrom was a good non-commissioned officer, not too long on brains but a good man to carry out orders. He looked after his squad with just the right shade of paternal solicitude. They all liked him, even Joe College who grumbled about everything—his natural disposition bubbling to the top.

Eddie, 30, was the oldest man in the squad. He was also the biggest, the tallest man in the entire company for that matter, and he had hands like a couple of steam shovels.

All of his outfit were big guys, too. They all stuck together, even off duty, like a dozen playful elephants. None of them, including Eddie, remembered enough geography from school days to have much of an idea where they were.

All they knew was that they had a tough, dirty job to do before they could go home. They talked about the things they used to do at home, the things they wanted to do again— having sodas at Dowker's drugstore, a game of pool at Alf's place, the movies on Saturday nights, usually with a girl who would at least let you hold her hand, and later the jive joint where a beer and a record on the juke box cost a nickel each.

Most of the boys had never been away from their fathers and mothers until the war came along. Their families were the substantial middle-strata citizens of Westwaygo. Jake Snyder's father was foreman at the bus line shops. Oscar Mahoney's dad ran the Westwaygo News. Lloyd Nelson was the son of the superintendent of schools, Jim Hilton's family worked for the city, Mr. Hilton as a policeman and his wife as secretary to the mayor. The mayor himself had a son in the outfit, Private Orman Berglund. Sergeant Eddie was the only one who didn't have parents living. The nearest thing to a relative Eddie had was Mrs. Downing who ran the boarding house where he slept and had breakfast.

Many of the families attended the Swedish Luthedan Church, of which Carl Peterson's father was the pastor. Carl, the only married man on the squad, was Eddie's best pal.

"Chin up, soldier," advised Eddie when he caught Carl glooming. "Why ain't you in there pitching about Kirsten like you usually do when there's a bull session?" Kirsten was Carl's wife.

"Lemme alone," growled Carl.

HOUSE DREAM

"Sure. I just thought it might do you good to talk to somebody about that little house you're goin' to buy when you get back."

"No." Then all at once Carl's pent-up misery burst the flood gates. "I got a letter from Kirsten just before we left yesterday. She's goin' to have a baby."

"Swell." Eddie pounded his pal on the back. "That's what you wanted—" Eddie stopped. The sudden thought which had struck him blurted out. "But we been away over a year now."

"Yeah, Kirsten didn't want to tell me about it but you can't keep a thing like that secret—even with censors. Somebody would have written to one of the other guys sooner or later."

"Who—?" Eddie began.

Carl shook his head. "I guess maybe I don't want to find out. I'll kill a Jap instead."

Eddie tried to think of something consoling. "Well it's all over now. You'll forget about it."

Carl looked at him incredulously. "Good Lord, Eddie, a wife is a part of a guy and when a thing like this happens—" He let the primitive black lightning shuttle through his soul for a moment. Then he crammed the spectre back into his lacerated breast. "Even if nobody ever fired a shot at us, this is sure a tough war for married guys."

Machine-gun fire clipped the leaves from left to right.

Eddie was glad for the diversion. It disturbed Eddie to have his best friend unhappy. It seemed like an unnecessary addition to the physical discomforts of warfare. Why did women have to complicate men's lives—or vice versa? He supposed that probably girls got themselves in a state over guys.

LONGS FOR DUNES

"I know where I'd like to be," said Jake Snyder, mopping his forehead with a leaf—his handkerchief was worn out—"I'd like to be sittin' on the dunes out at Lakeview Beach."

"Yeah?" from Joe College. "What's Lakeview Beach got that's different from here?"

Jake was practically inarticulate he was so anxious to tell him. "There's clean sand there and water without any salt in it. No bugs, neither. No malaria. No snakes. Lakeview Beach is heaven."

"That," said Joe, "I would have to see."

The constant, buzzing hum of the insects was being slowly augmented by a deeper, sustained reverberation.

"Take cover!" warned Eddie. "Planes coming."

"Probably ours," decided Joe College.

"And probably not," replied Jake Snyder, yanking Joe off from his feet and rolling him under the tree trunk.

Crump!

"Not ours," repeated Jake. "That was meant for our field hospital back there. Another coming. Duck!"

That second bomb none of them heard.

(To Be Continued)

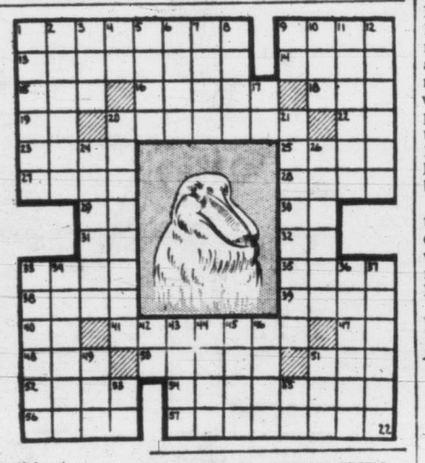

HORIZONTAL
1 Depicted bird
9 It has a —— bill
13 Channel island
14 Redact
15 Scarlet
16 Brain passages
18 Winglike part
19 Egyptian sun god
20 Stag parties
22 High
23 Volcano in Sicily
25 Poker stake
27 Jump
28 Dregs
29 Township (ab.)
30 Transpose (ab.)
31 Sloth
32 That is (ab.)
33 Beverage
35 Mature
38 Wiles
39 Paradise
40 Accomplish
41 It lives in the American ——
47 Red Cross (ab.)
48 Writing fluid
50 Gnaw
51 Eucharistic wine cup
52 Require
54 Concluding clause
56 Color
57 Emissary

VERTICAL
1 Keg
2 Chemical salt
3 Augment
4 Tellurium (symbol)
5 Edge
6 Preposition
7 Culinary herb
8 Musical instrument
9 Pronoun
10 Greek mountain
11 Water
12 Storehouses
17 Senior (ab.)
20 Juiciest
21 Heraldic ordinaries
24 Swimming
26 Sea nymph
33 It is a —— bird
34 Pressing machine
36 Allow
37 Pack
42 Anent
43 Toward the mouth
44 Pontiff
45 Image
46 Grant
49 New Zealand parrot
51 Biblical name
53 Delivery (ab.)
55 Giant king of Bashan

ANSWERS TO PREVIOUS PUZZLE

Burgess Bedtime Story

By THORTON W. BURGESS

Some folks there are who climb to fame
On nothing better than a name.
—Old Mother Nature.

It shouldn't be so, but it is. So it is important that folks and things should always be given their right names. Prickly Porky over in the Green Forest often is called Hedgehog. Many people don't know him by any other name. Yet he has no right to it; none whatever. He has nothing to do with hedges, and isn't a Hog. But more important is the fact the name really belongs to someone else, a small person with a prickly coat who lives in Europe, but nowhere in America.

In the same way Jimmy Skunk often is called Polecat. That name rightfully belongs to another who does not live in America, and beside whom Jimmy Skunk is a gentleman. To call him Polecat is an insult to him and shows how ignorant is the one who calls him that.

MISLEADING NAMES

Johnny Chuck the Woodchuck is called Ground Hog although he isn't even a cousin of the Hog family. Boomer the Nighthawk is called Bull-bat, but Bats are mammals and Boomer is a bird. For that matter he isn't even related to the Hawk family. That is how misleading even a correct name can be. And there is the little Caterpillar called Woolly Bear. Isn't is silly to call him a Bear? Names can be so confusing.

Ahead of Honker the Goose and his flock, flying not far off shore over the ocean on their way to the Sunny South, several black fins were cutting through the water. They were like the fins on the backs of some small fish, only big, very big.

"See those big fish!" cried one of the young Geese making the long journey for the first time.

As they caught up with those fins cutting through the water they could see black backs just beneath the surface, and sometimes above water just for an instant. The eyes of the young flyers above grew wide as they looked down.

"What big fish!" cried one.

"How black they are! They should be called Blackfish," cried another.

CALLED BLACKFISH

Now curiously enough that is just what they were called, and are called wherever they and their kind are known along the coast. And they shouldn't be. No, sir, they shouldn't be.

"Those are not fish," explained Mrs. Honker to those flying nearest to her as she held her place just back of Honker.

"Not fish!" cried one nearest to her. There was unbelief in his voice. "Then I guess I don't know a fish when I see one." He really was seeing only those fish-like fins showing above the water.

"And they are not fish even if they are called Blackfish," she added.

"I guess you don't if you call those fish," replied his mother dryly.

"If they are not fish what are they?" cried another.

"Whales," replied Mrs. Honker.

Just then several came to the surface to get fresh air and from the top of each head shot up what looked like a jet of water but was vapory breath held down in the lungs for so long. They had seen two others do that, Finback and Baleen, whom they had called Big Mouth, the two Whales who were so big it was still hard to believe they could be real. Certainly they were not fish.

"These must be little Whales, baby Whales," said one. He spoke as if he were not quite sure.

"You are both right and wrong," said his mother.

"How can I be both right and wrong?" demanded the other.

"You are right about their being little Whales, but wrong about their being baby Whales. They are as big as they ever will be," replied Mrs. Honker. "And they are not fish even if they are called Blackfish," she added.

Mrs. Honker knew what she was talking about.

SALT SPRING ISLAND
FERRY SERVICE
Winter Schedule Effective Nov. 3
Daily Except Wednesday

Lv. Fulford	Lv. Swartz Bay
8.15 a.m.	9.15 a.m.
10.00 a.m.	11.00 a.m.
2.00 p.m.	3.00 p.m.
4.00 p.m.	5.00 p.m.

NO SERVICE WEDNESDAYS
GULF ISLANDS FERRY CO. LTD.
Phone E 1177

do you wear size 10½ or 11?

• For Thursday . . . Friday and Saturday only

. . . for Thursday, Friday . . . and Saturday . . . we have brought over our entire stock of these sizes from our Vancouver store . . . so that together with our Victoria stock, you may choose from the largest selection of 10½ and 11s ever to be shown in Victoria . . . if you wear these sizes you should see our collection for sure . . . there is no extra charge for these sizes of course.

"Mode" $15.95

10½ and 11 AAAA to B

"Denise" $15.95

please remember— 3 days only

Ingledew's
749 Yates St.
"When you think of fine shoes"
mail orders promptly filled

WING SANG LUNG'S
The ORIENT
1411 GOV'T ST.
SEE PAGE 7

GET YOUR TICKETS NOW
FOR THE OLD-TIME DANCING
Call at the National Service Station for your free ticket to fun and frolic in the National Showrooms.

National Motors
"OLD TIME PARTY"
★ Old Time Dancing for All
★ Instruction in Square Dancing for Novices
★ "Hometowners" B.C. Champion Square Dance Orchestra
819 YATES STREET "Heart of Auto Row"
Admit One FRIDAY NIGHT at 8.30

8.30 FRIDAY NIGHT
To the Music by The Hometowners
You'll Be the Guests of
National Motors Ltd.
819 YATES STREET, Next to Capitol Theatre
Ford, Monarch and English Fords

ALWAYS AT HER BEST THANKS TO INNER CLEANLINESS

GET MORE FUN out of your work, more fun out of your play by keeping yourself clean inside. Real inner cleanliness can put a new spring in your step, a brighter twinkle in your eye. So start tomorrow off with a sparkling, bubbling glass of ANDREWS Liver Salt.

ANDREWS is not "just another laxative"—it's a scientifically prepared *saline* and *antacid*. Here's how it does its healthful work:

FIRST . . . ANDREWS cleans and refreshes the mouth and tongue.

NEXT . . . ANDREWS sweetens sour stomach and corrects excess acidity.

THEN . . . ANDREWS works on the liver to check biliousness.

FINALLY . . . To complete your Inner Cleanliness, ANDREWS gently cleans the bowels. It sweeps away trouble-making poisons, corrects temporary constipation.

Try ANDREWS Liver Salt tomorrow morning. Get a package now. And insist on getting *real* ANDREWS . . . not a substitute.

THE IDEAL FORM OF LAXATIVE
ANDREWS LIVER SALT
WORLD'S LARGEST SELLER
INNER CLEANLINESS HELPS KEEP YOU FIT!

At the BAY—Imported From New York!... Gift Compacts 1.49

• Smart Round or Square Design!
• In Expensive-Looking Metals!
• The Perfect Christmas Gift!

Fashion-right compacts direct from New York! At an especially low price due to a BAY special purchase. Expensive-looking styles in attractive gay colors.

BAY Jewelry, Street Floor

Stock Up on Needed Drug Items!

Ammoniated Tooth Paste
Ammoniated Listerine tooth paste will help prevent tooth decay if regularly used. Stock up on this pleasant, fresh-tasting tooth paste. Large size tube 49c

Alka Seltzer! Quick Relief!
Alkalize your system the pleasant way. Effervescent drink relieves headaches, colds, sour stomach. Better keep a supply on hand! Large tube, 25 tablets 57c

'Palmolive' Shaving Cream
Men! You'll love the rich lather of Palmolive lather shaving cream. Stock up with several of these giant size tubes. Each 59c

'Nivea' Superfatted Soap
The soap with the mild, healing lather that treats your skin so tenderly. Is excellent for baby, too 3 cakes 69c

BAY Drug Sundries, Street Floor

Rely on RESISTAB

Kills Cold Misery Fast
12-TABLET POUCH FOR POCKET OR PURSE 49c
36-TABLET BOTTLE FOR HOME and OFFICE $1.25
MADE BY THE MAKERS OF IPANA — SAL HEPATICA

DAINTY TISSUE HANDKERCHIEFS IN Colors!
Face-Elle En Pastels

201 SHEETS, LARGER, STRONGER 25¢

PHONE E 7111
Hudson's Bay Company.
INCORPORATED 2ND MAY 1670
Store Hours: 9 a.m. to 5 p.m.
Wednesdays: 9 a.m. to 1 p.m.

THE BAY'S

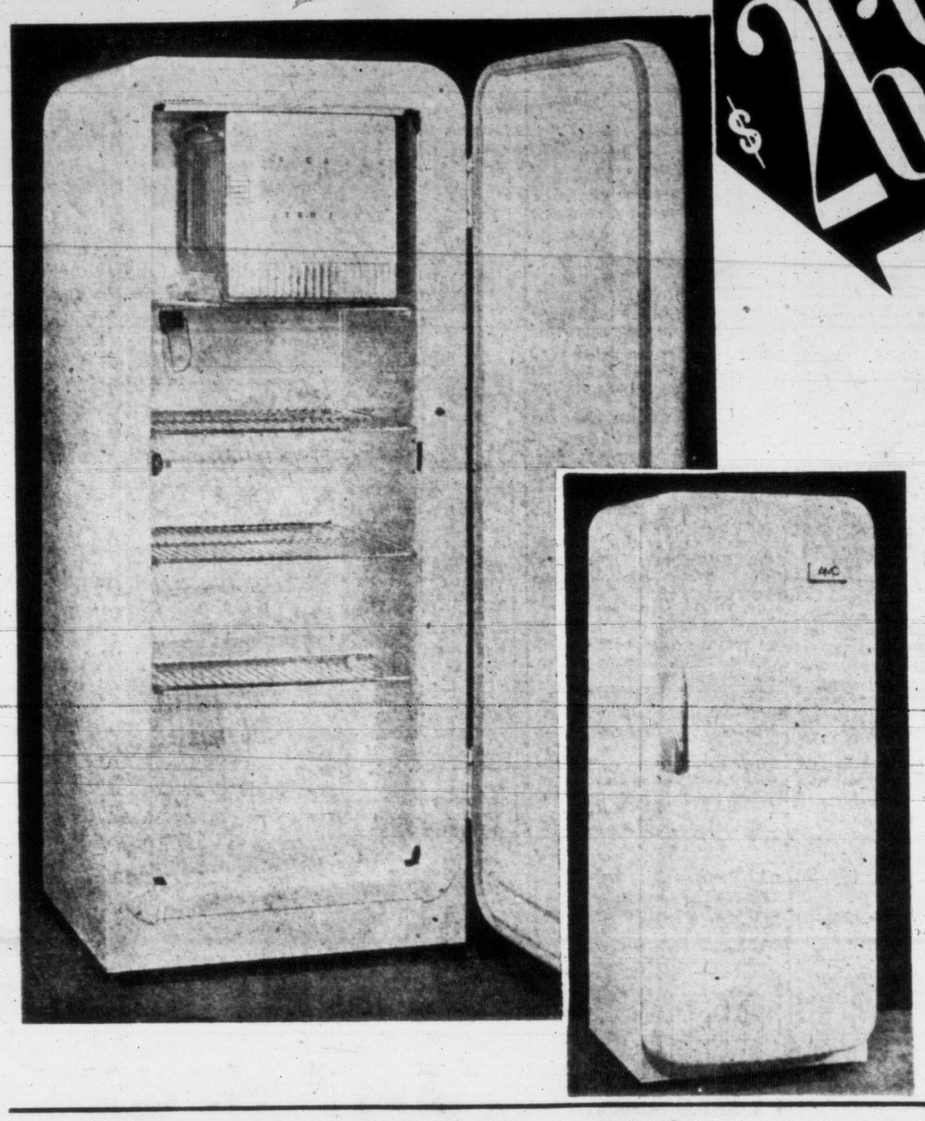

$269.50

Scoop!

Just Arrived at The BAY! Carload of Refrigerators!

Lowest Price Offered in Victoria for Years. Manufactured By One of U.S.A.'s Leading Refrigerator Firms Expressly for The BAY! Outstanding Features!

- ★ 58-in. high, 24½-in. wide, 28½-in. deep
- ★ Capacity . . . Seven Cubic Feet!
- ★ Full-Length Door!
- ★ Two Ice Cube Trays!
- ★ Frozen Food Compartment!
- ★ Glass Defroster Tray!
- ★ Inside Light!
- ★ Five-Year Guarantee on Unit!
- ★ Fast Freeze Control!
- ★ Full Porcelain Interior!
- ★ 3 Full Shelves, Full-width Half Shelf!
- ★ Full Fibreglass Insulation!

TERMS as low as 55.50 Down, 13.26 for 18 months, including small carrying charge and B.C. tax.

BAY Major Appliances, Third Floor

The Bay Presents CALIFORNIA DAY

In The BAY'S China Department . . An Intriguing Selection of the Latest and Smartest in Ceramic Giftwear Pieces!

All the individuality of California comes to you in these ingenious pieces simply bursting with originality. A cannibal family complete with missionary in the pot caught our fancy . . . but there are hundreds from which to choose and each different! Droll little pixies . . . quaint animal figures . . . gorgeous bowls complete with vase and matching candlesticks . . . You'll find pieces irresistible and gay for your own room . . . Shop for gifts that are "different" for friends. Come in and see for yourself. Priced from $1 to 12.50.

Small Utility Dish

A realistic looking leaf with a sunny clump of yellow bananas. Use it for a bon-bon dish . . . as an ash tray. Makes a delightful little gift for a friend. Ideal for your own coffee table. Each **69c**

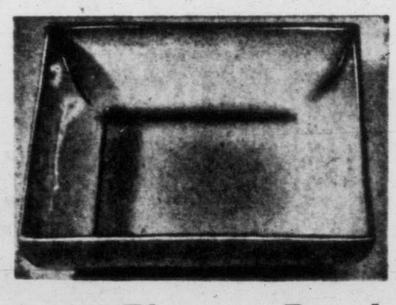

Low Flower Bowls

Made of California pottery, these low flower bowls are classed as subs due to slight surface imperfections. Oblong or square styles in delightful pastels. Refreshing and unusual for yourself or to give to a friend **2.50**

Flower Decorated Set

Rich, radiant colors that harmonize with your room . . . these cigarette sets (box and ash trays) and candy boxes are lovely as table ornaments. Brilliant red flowers on glossy black boxes and large pink roses on variously colored boxes. Each **2.95**

Flamingos, Cockatoos

Here is a very low price on these smart birds. They come in both the "head up" and "head down" styles, artistically colored in soft mellow shades, to make graceful centrepieces.
Cockatoos, each ..... **$5** Flamingos, each **$2**

Sleek Black Panthers

In step with fashion! Ebony black panthers in slinky, realistic poses, with gleaming eyes. A greatly favored ornament for mantel or radio. Ideal as a gift and beautiful as an added accessory for your own home. 15-inch size **3.25**

BAY China Street Floor

Phone E7111
Store Hours: 9 a.m. to 5 p.m.
Wednesdays, 9 a.m. to 1 p.m.

Hudson's Bay Company.
INCORPORATED 2ND MAY 1670.

Back of This Page More BAY Values

Attention Teeners! Free Square Dancing Lessons Saturday — Free Cokes, Too — Douglas Room, Third Floor

Victoria Daily Times

VICTORIA, B.C., WEDNESDAY, NOVEMBER 22, 1950

on the TIMES

By ART STOTT

Nothing breaks up a backyard ball game faster than a home run through a window. It's so definite. It changes the perspective. Where there was co-ordinated team movement, the yammering of kids at play, the contact of bat on ball and a youngster running head down for first, there comes a sudden, unnatural end to movement. For a split second the players watch the ball in flight, hear the crash and see the jagged hole in the window. Then there's a startled yell and kids take off in all directions.

That may have been going on for the last 100 years or so. According to a little primer put out by the Hobbs Glass Limited, of London, Canada, conventional window panes are a fairly recent development in an industry that dates far back in history.

Stott

WHILE THE Phoenicians are credited with the accidental discovery of glass making 5,000 years ago, artizans of the early 1800's were still making bull's-eyes and fitting them together for windows. As recently as 1916, Irving W. Colborn reportedly figured out a way to make "flat drawn" glass and the modern industry started to roll.

Last month, according to the St. Helens & District Reporter, an English newspaper, the biggest window in the world was taken from the Pilkington Bros. plate glass works at Cowley Hill, on the way to the Festival of Britain exhibition centre in London. It was—and probably still is, barring the English equivalent of backyard ball games—50 feet long, eight feet high and weighed a ton. It inched along the 200-mile journey in a specially built trailer truck traveling not more than eight miles an hour, sometimes with a police escort.

THAT'S A fair-sized chunk of glass, made and handled by experts. They can have it. I'd be scared to go near the thing. For me, though, they put out a piece of glass on this continent, and probably elsewhere, that holds no terrors. It's the stuff they make the modern store doors from — tempered glass about seven times as strong as the same thickness of ordinary glass.

It's given that strength by heating a prepared slab almost to the melting point and then cooling it rapidly. Just to show its durability, the manager of a local store put a piece about a foot long, four inches wide and about half an inch thick on two two-by-fours and let me stand on the bridge it made. It took my 165 pounds easily. Then we dropped a solid ballbearing about an inch in diameter on it and the metal bounced. They have a picture in the store of Hank Greenberg belting a door made of it with a baseball bat. Of course, Hank hasn't been hitting so hard recently.

THAT'S ONE OF THE newer developments in the glass industry. It appeals to me like the insulated windows they're selling new home builders who can afford to pay for them. The fixtures — they have a trade name — are made of two pieces of plate placed half an inch apart in a hermetically sealed stainless steel frame. The air between contains no moisture.

They've been on the market for about 10 years, but U.S. government demands for priority stuff kept the supply from reach the public in volume for some time.

Because of the dehydrated layer of air, the windows don't fog up. The agents say they actually provide heat — solar heat. Heat from the sun, they explain, travels by ray into a room and warms the objects it hits. They radiate heat and the insulated window keeps it in.

WHEN YOU FIGURE the window space in the modern home —particularly the ranch type— you see what that insulation means. Figure it another way. A man insulates his walls, but if 20 per cent of his wall space is window and subject to the heat loss of a single sheet of glass, his ordinary insulation isn't going to be too efficient. Over the years, the agents say, the new type pays for itself in reduced fuel consumption. That is, if there aren't any backyard ball games going on.

Glass gets around these days. It goes fishing in fancy rods. It goes formal in evening dress. It's coming along, too, in the insulation field in the form of foamglass. That's a compound that looks like petrified steel wool and resists heat and cold. So far it hasn't been made into battens that will fit between studs in the frame houses of the coast, but that's coming.

Padre's Criticism Fails To Irk Cabinet Ministers

He 'Gets A Deal Of Pleasure Out Of Talking,' Says Education Minister

By LLOYD BAKER

Dramatic attack on the provincial government Friday night by Anglican pastor William Hills of Cadboro Bay hasn't ruffled tempers at the Legislative Buildings.

It's just the opposite.

His assertions in an address to the Victoria Electrical Club at Uplands Golf Club that the government is "an overgrown county council" full of "second-rate individuals without vision, enterprise or courage" are being taken with a smile.

Biggest grin comes, perhaps from Victoria's first member of the Legislature, Education Minister and Provincial Secretary W. T. Straith.

Asked to comment on the outburst from the St. George's Church minister, Mr. Straith appeared amused.

WORSE THAN HIS BITE

"I don't take Mr. Hills too seriously," he said.

"Every once in a while some member of the cloth, with more enthusiasm than good judgment, launches out against so-called politicians.

"I know Mr. Hills pretty well and I think he gets a great deal of pleasure out of talking.

"I think his bark is worse than his bite. . . ."

The former naval padre, recently back in Victoria from a speaking tour to chambers of commerce in the State of Illinois, hit out at the government for its hospital insurance policy, and he was critical also of lack of British Columbia publicity in eastern Canada and the U.S.

On hospital insurance, Mr. Hills thought the Blue Cross hospitalization plan gave greater benefits.

On the publicity complaint, he said the Pacific Northwest was the "last great frontier of free enterprise in North America" but the people of the east were not being told of the opportunities here.

IN COURT

VICTORIA

Alexander Worel, 548 Johnson Street, pleaded not guilty through counsel to a charge of assaulting Joan Crawford. The case was remanded for trial.

John French, a naval rating, was fined $100 for taking two automobiles without the owners' consent. Accused said he did not know why he took the cars. Magistrate Henry C. Hall said the reason was simple.

"You took these cars," he declared, "because you wanted to drive."

Samuel T. O'Neill, 642 Head Street, was fined $35 after being found guilty of careless driving. He was involved in an accident on the evening of Nov. 9, at Blanchard and Pembroke Streets.

Peter Plecan, Metropolitan Hotel, was fined $20 and ordered to provide new eyeglasses for Frederick V. Brown when he pleaded guilty to assaulting Brown in a Douglas Street restaurant last Sunday.

Damage Light In Box Plant Fire

City firemen during early this morning extinguished a fire which started in the floor and wall of the Dalziel Box Co. Ltd., 2800 Bridge Street.

The fire began near the furnace in the plant.

Damage was light.

Radios Important On Weatherships

Important cogs in functioning of weathership service soon to start off this coast are men who handle numerous radios, radar and allied equipment aboard vessels. G. W. "Bill" Harker, chief radio officer on St-Catharines, and his eight colleagues are busily preparing equipment for first trip.

Crewmen Rushing To Get Weathership In Order

Paint brushes were busy aboard the weathership St-Catharines today as crewmen hurried to ready the former navy frigate for official ceremonies Friday.

The event, which starts at 12.30, will mark the inauguration of the three-ship weather service covering Station Peter, 900 miles northwest of Victoria.

On hand will be Transport Minister Chevrier and officials of the department from Ottawa and Victoria.

It is expected the St-Catharines will sail for her Pacific weather post about Monday.

CRUISE FOR VISITORS

Following Friday's ceremonies, a short cruise in the strait is planned in order to show visitors how the vessel performs.

She will likely be off Victoria when the third weathership, the Stonetown, rounds Race Rocks, inbound from Halifa via the Panama Canal.

Already in Esquimalt Harbor is the St. Stephen, which was on weather patrol off the east coast until a few months ago.

The weatherships will radio meteorological data to the government radio station at Point Grey. It will be relayed to the Dominion Weather Office at Sea Island airport, and will aid in forecasting for this area.

Equally important, however, will be the aid to surface and air navigation the ships will supply. From a 10-mile square grid which each will patrol during a six-week stint at sea, ships and aircraft can obtain bearings and fixes.

In addition, the ships will be ready to take part in search and rescue operations if and when needed.

MORE WRITER'S CRAMP

Hutchison To Autograph 'Fraser' Book Tomorrow

Times columnist Bruce Hutchison will enjoy that rare author's privilege—meeting his public face to face—at an "autographing party" at the Marionette library, 1019 Douglas Street, at 2.30 Thursday.

Hutchison will personally autograph copies of his new best-seller "The Fraser."

The Victoria author survived a similar performance in Vancouver last Friday. Crowds queued for three hours to obtain the Hutchison signature on the flyleaf of the book.

Using a battery of pens, Bruce wrote until he had writer's cramp. "It was fearful," he groaned fo Vancouver reporters. "I don't want anybody to think this was my idea."

Before the Marionette party—to which everyone is invited—Hutchison will be feted at a private luncheon in the Union Club by the Misses Gwen and Florence Scott, proprietors of the Douglas Street shop.

Chinese Protesting Ruling On Rights Of Citizenship

Bars Families For Five Years After Return Visit To Homeland

A large group of Victoria Chinese are protesting a new ruling of the Department of Citizenship and Immigration which will delay them from becoming citizens of Canada for a period of five years, it was learned today.

Chiefly affected by the new ruling are Chinese who have lived in Victoria for many years and who have visited their homeland on a holiday during the past 10 years.

The ruling is based on a new interpretation of the Canadian Citizenship Act which requires a person to be a resident in Canada for at least five years before being able to become a Canadian.

Under the new ruling when a person visits his homeland for period of time, the date of residence in Canada will count from the day of his return to this country. The years he has resided in Canada, prior to his visit to the land of his native birth, will not be counted in his application for citizenship.

MANY AFFECTED

Many European-born residents will also be affected by the ruling, especially those who were delayed from returning to Canada because of the war.

Prior to the new ruling, the judges granted citizenship papers to all who could prove that they had left Canada with the intentions of returning to this country. This is now ruled out.

Court officials interpreted the new ruling as a tightening up of immigration regulations.

The Chinese affected by the ruling said they were disappointed.

Seawall Job Wins Praise For Engineer

Plaudits for the public works department completion of Dallas Road seawall repairs at $8,000 under the estimate of City Engineer Cyril Jones and changes in the Pt. Ellice Bridge By-law motion which is not expected to go to the voters Dec. 14 as originally planned, marked the report of public works committee at Tuesday's council meeting.

Cost to the city was $64,000 as against the engineer's estimate of $72,000 for the seawall repairs.

POINT ELLICE BRIDGE

Council rescinded the Point Ellice Bridge by-law motion on recommendation of Dr. Hunter in order to make two changes.

Instead of the words "at the next municipal election", the phrase "as soon as possible" was inserted and the sum of $250,000 to $300,000 appearing in the original motion was deleted as changed plans may raise the sum needed up to $400,000.

An application from F. W. Nicolls on behalf of St. Gregory's-by-the-Sea which plans an Old Folks Rest Home addition was laid on the table on motion of Ald. Waldo Skillings until "St. Gregory's itself complies with the requirements of the city's building by-law."

RECORDED MUSIC SOCIETY

Next recital of the Victoria Recorded Music Society will be held Thursday at the Arts Centre, Broughton Street, at 8.30. The program will include as its main works the Beethoven violin concerto, with other short classics both modern and old.

ROUTINE TEST WHITE FLARES PROVE PUZZLE

Naval ordnance men carrying out routine tests of rocket flares at H.M.C. Dockyard aroused the curiosity of residents of the area today.

Numerous white flares shot skyward during the morning then drifted down into the sea.

Some citizens thought the flares were associated with an R.C.A.F. Dakota aircraft which was flying back and forth across Esquimalt at about 1,000 feet. The black and yellow striped plane was only on a normal practice exercise in which ground centres plotted its course.

TURN YOUR OLD GOLD INTO CASH

K. A. McLeod Co. Ltd.

(THE OLD GOLD SHOP)

Now Located at 1113 Douglas

Let us show you our stock of AMTICO RUBBER TILES

Grand colors and fair prices. Call G 7314.

2100 DOUGLAS

V. I. HARDWOOD FLOOR CO.

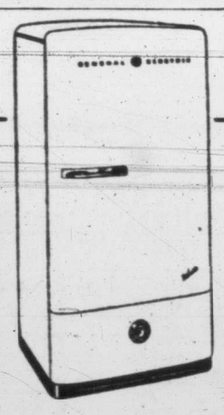

Ready for Immediate Delivery

The New

GENERAL ELECTRIC REFRIGERATOR

The Sensational G-E new Space-Maker, 9½ cu. ft. capacity with wonderful new features.

$429.00

Yes . . . we've received enough models to satisfy those on our waiting list . . . now, for the first time in years, we've G-E Refrigerators ready for immediate delivery. How long this will last we cannot say, but right now you can get yours with no waiting or delay. A deposit will hold one as a Christmas gift for the family. See them now.

Fletchers

G 0561

Private Exchange to All Departments

DOUGLAS STREET H.Q. FOR G-E

WINTER COATS to clear at 26.90

NYLON PANTIES

Briefs 1.95

Wide Leg 2.50

LOVABLE BRAS

Cotton, Satin, Nylon. All sizes 1.00

BED JACKETS

Glove Silk, Chenille and Satin 1.97 to 5.95

SLIPS Crepe, Satin, Nylon, Taffeta, Velvasuede ..... 1.69 to 4.95

SNUGGLEDOWN NIGHTWEAR

PYJAMAS 3.95 and
NIGHTGOWNS 4.95

Small, medium, large and O.S. Daffodil, blue, red and pink.

CARDIGANS

St. Michael's ..... 6.95 and 9.95

Grandmere 6.95

Douglas Kroy and Nylon 5.95

Douglas Botany Wool 4.95

Helen Harper 4.95

PULLOVERS Short Sleeves ..... 2.95 to 4.98
Long Sleeves ..... 3.50 to 5.95

Dick's Dress Shoppe

1324 DOUGLAS STREET E 7552

LARGE SELECTION of WALL-TO-WALL CARPET

We invite you to inspect our fine stock of 9-foot carpets.

PLAIN TUFT TWIST WILTON

In grey, rose, beige and green. Hard wearing and doesn't show footprints. Sq. yd. 10.50

CARVED WILTON

Attractive carved carpet in many popular shades. Sq. yd. 10.75

TONE-ON-TONE

Figured, engraved. Wilton and Axminster in many smart designs and colorings. Per sq. yd.

8.95 to 16.95

27-Inch Bordered ENGLISH WILTON

Green or orange border. Yd. 3.95

A Fine Selection of INDIAN CARPETS

At old price. Sizes 6x9 to 9x15 ft.

97.50 to 295.00

In Stock!

BISSELS CARPET SWEEPERS

Grand Rapids 7.75

Vanity 9.25

Ice Cycles Toyshop of 1950 December 1

Attend the first night presentation in aid of the Queen Alexandra Solarium and Kinsmen charities. Tickets on sale at Pollock's Florists and are available through members of the Solarium Junior League and Kinsmen Club.

HOME FURNITURE CO.

825 FORT STREET PHONE B 5138

SHOPPING GUIDE

New Arrivals From South Adding To Winter Supplies

By PENNY SAVER

Santa Claus isn't the only one coming to town. From California, coming full speed ahead, are Emperor grapes, 2 pounds for 25 cents; cauliflower, 25 pennies each; Bug's Bunny food . . . carrots, that is . . . 2 bunches for 27 cents; crunchy celery, about 22 cents each, and luxurious cobs of corn, 14 cents a pound.

With noses in the air, lettuce heads have hidden their 10 cents each signs and put up a new 20 centre . . . beets are bowing out at 2 bunches for 15 cents . . . sweet potatoes are going down like honey on these cool days at 2 pounds for 27 cents, and local kale, 6 pennies the pound.

Expected within a week are late Howes cranberries, specially for the festive season; more Mexican oranges, 3 dozen for 89 cents; spinach from Washington, oranges from Japan and dates from Iraq, the first shipment this year.

Hothouse tomatoes may take a jump up the price ladder. Many of them are traveling as far east as Montreal and Toronto. Price on them just now, 24 cents a pound. Filling their places on the counters are green peppers, 30 cents a pound; eggplant, 23 cents a pound; cucumbers, a pound for 20 cents; Swiss chard, 6 cents a pound, and persimmons, 28 cents the pound.

Soup celery is back in the saddle again. Remember the little bundles of celery sticks . . . about six of them . . . for a nickel? That's their return price. Brussels sprouts are plentiful just now and very low priced . . . 15 cents a pound. Low in price, too, are dry belt potatoes at $2.89 for the 100 pound sack.

Anjou pears have made their scheduled arrival and are tipping the scales at 2 pounds for 25 cents . . . leeks, and aren't they delicious with white sauce . . . 10 cents a bunch . . . spring onions, bless 'em, 2 bunches for 15 pennies, and their Spanish sisters, 10 pennies a pound.

* * *

Wait until you hear what I found to top that cake, pudding or ice cream Christmas treat. None other than jars of sauce . . . and no ordinary sauce at that! First of the quartet is a fruity-rum sauce. Ingredients included apricots, pineapple, citrus peels, cherries, melon, rum, almonds and syrup, for 75 cents. Then there's the rum, hard and brandy sauces all the same price in same sized jars.

Can hardly wait for that Christmas dinner!

ThriftyNifty by Helen Robertson

Bologna Cups with Scrambled Eggs: Sauté bologna slices in butter or margarine until edges curl. Fill with scrambled eggs.

YOUR BABY AND MINE

By MYRTLE MEYER ELDRED

Children have to learn about teasing, for they are sure to be its victims sooner or later.

Teasing is a pretty uneven sport when the teaser is a grown-up, for he has such a terrific advantage over the child. Yet there are adults who take a perverse pleasure in telling a child that he isn't going to get to go to the birthday party, or his Mommy won't come home any more, or Santa Claus has written to him and said he won't be around this year.

The teaser, in such case, is an adult who is inept in his relations with children and knows no other manner of communication. It gives him a feeling of power, too, to make the child feel heartbroken, and then soothe his emotions with a few words.

Children's teasing may have a more malicious basis. The teaser wants to make the child unhappy, uncomfortable, distraught. The teasing is done with intent and until the child finds out he is being teased the teaser continues his harassment.

Sometimes, from an adult's viewpoint, the teaser may delate the ego of some pompous and superior-acting child and so cut him down to his own size. But, more often, the teasing is a means of making the teaser superior and the teased one inferior.

Teasing is done in families where older children take unfair advantage of the smaller ones who look up to them as oracles. By making preposterous statements which cause the children's eyes to pop, they enhance their own importance at the expense of the smaller child.

The older person's greater knowledge makes him immune. But the younger can be encouraged to parry the thrusts by a, "Is that so?" or "I don't believe it," putting the matter of proof up to the child who makes any teasing statement.

Our leaflet No. 57, "Children's Quarrels," may be had by sending a stamped, self-addressed envelope with your request to Myrtle Meyer Eldred in care of this newspaper.

Newest Doilies

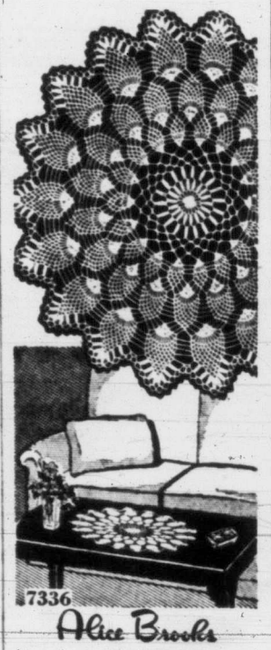

7336

Alice Brooks

Rows and rows of pineapples around a flower-medallion centre! This is such easy crochet, such an unusual design. Make a whole set!

This will lead the hit parade—a daily that is just as pretty as it is easy. Pattern 7336; directions.

Send twenty-five cents in coins for this pattern (stamps cannot be accepted) to The Times, Household Arts Dept., 60 Front St. W., Toronto 1-A, Ont. Print plainly name, address, pattern number.

It's the best ever—our latest Alice Brooks Needlework catalogue! Send twenty-five cents in coins for your copy. Illustrations of designs for crocheting, knitting, embroidery, toys, quilts, children's clothes. Free needlework pattern is printed in book.

FOR BRONCHIAL COUGHS YOU CAN'T BEAT BUCKLEY'S MIXTURE

Women of Distinction prefer The PICCADILLY SHOPPE
The British Fashion Centre for Women
"ALWAYS THE BEST FOR LESS"
The Corner of Fort - 1017 Government St. Garden 7332

MARY HAWORTH'S MAIL

Girl, 22, Parents Proud, Victorian, Wealthy, Has Problem In Unwanted, Uneducated Suitor, 34

Dear Mary Haworth: I am a college graduate, 22, tagged with a Phi Beta Kappa key; but despite this I'm not bad-looking and have enjoyed a moderate popularity. My family is rather well off, extremely proud of its history, and somewhat Victorian. I am an only child and have been rather strictly brought up.

My problem is Tony, 34, whose background is vastly different from mine. At the age of 15 he was thrown out bodily by his father, and has been alone in life ever since. Although he isn't stupid, he is uneducated, through no fault of his own. I hope this doesn't sound snobbish of me. He is generous, unselfish and considerate; and if I am bored or moody he is sympathy personified, thinking I must be sick.

Mary Haworth

We've been dating fairly often, and suddenly I realized some weeks ago that Tony not only thinks we are "going steady," but that we are engaged. I don't know how he can fail to see we have nothing in common, not even conversationally, unless we confine ourselves to Blondie and Walter Winchell. I am sorry for Tony because he's had so little happiness and feels no one understands him; but pity is not the right foundation for a strong and lasting marriage. And I don't love him.

TO BE BLUNT OR INDIRECT?

I love Lesley, a doctor on the west coast, and we are planning to announce our engagement as soon as I have dispatched Tony. I really believe Tony is in love with me, for he is certainly old enough to know his own mind. He strongly believes that love conquers all and that there is only one person in the world for each of us. I don't want to hurt him, yet I don't know how to break away. Is it better to do it slowly or quickly?

For myself, I've always thought if a love affair of mine were ending without my knowing it, I would appreciate a gradual letdown—time in which to fall out of love. I've considered going to a marriage counsellor and getting him to tell Tony how unsuited we are. Lesley knows about the situation and understands. Please advise me soon, because the longer I wait, the more difficult it is. D. A.

IS SHE CONCERNED FOR SELF OR MAN?

Dear D. A.: It seems to me the problem is that you are somewhat afraid to reverse yourself in relation to Tony by letting him know you've developed a more serious and suitable heart interest that cancels out your erstwhile infatuation with him. Because of his uncouth background, so different from yours, and his self pitying appeal to a woman's feelings, you aren't sure that he won't make trouble if you should try frankly to discard him—and I'm not either.

However, I'm sure his idea that you've been going steady with him, and are tacitly engaged to him, wasn't entirely cooked up in his head. A man in his right mind doesn't think confidently along those lines unless the girl encourages him to feel he is tops with her; and doubtless this was your attitude towards Tony, in all sincerity, during the life of your crush on him—or until Lesley offered you marriage.

To say that you suddenly discovered you've nothing in common with Tony, not even conversationally, aside from Blondie and Winchell, is to admit indirectly that his attraction for you was strictly physical while it lasted; and that it faded almost overnight, when Lesley's more congenial cultural assets and personal qualities, including sex magnetism, had caught your fancy. I suppose you became worriedly aware of Tony's proprietary claim to your company, after you'd decided you were tired of him and wanted Lesley, who also wants you.

GRADUAL BREAK SEEMS WISE HERE

Because of Tony's unfortunate background, neurotic temperament, limited interests, lack of schooling, etc., he's bound to feel inferior as compared to you, whether he admits it or not. Thus a disappointment in love, in relation to you, is going to hurt his pride as well as his heart; and the jolt might find him without other friends to help him through the worst of the pain. His association with you is probably the only personal affiliation he has of any significance; so I think it advisable to follow your hunch and try to break gradually— say over a period of a month or six weeks.

If you've been dating him fairly often, a series of mild refusals to go out with him should be your first diplomatic move. The usual polite excuses will do; but live up to them. Don't turn him down and then appear with Tom, Dick or Harry. After sufficient tactful resistance, he may ask what's up. Then is your cue to explain that you were disturbed by his idea that you are practically engaged to each other, or at any rate going steady, because that wasn't your idea; and so you thought it best to cut down on your dates with him, to put an end to false encouragement, if you'd been making that mistake.

Meanwhile, you ought to take your parents into your confidence, to clarify your thinking and strengthen your hand in dealing with Tony, in case he becomes darkly difficult and demanding as you try to dismiss him. M. H.

Mary Haworth counsels through her column, not by mail or personal interview. Write her in care of The Times.

Thrift Shop Half-Price Sale For Hospital

A special sale has been organized in the Thrift Shop, Cormorant Street, for this Saturday at 9 a.m.

Articles will be half price, including ladies' coats, suits, dresses, shoes, hats and lingerie as well as a variety of men's wear and other household articles.

Members of the Junior Auxiliary to Royal Jubilee Hospital, sponsors of the shop, will be serving in the store and proceeds will go toward purchase of hospital equipment and nurses' comforts.

Mrs. Charles Brown, auxiliary convener of Thrift Shop activities, is in charge.

During a month, 50 members of the auxiliary take turns in serving in the Thrift Shop.

We find the buffet-size tins of chopped ripe olives ideal for using in sandwich spreads and in salad dressings. You'll have a pleasant surprise in store for you when you add a couple or three tablespoons of the olives to your favorite French dressing.

To Flatter You

4733 SIZES 34—50

Anne Adams

You will look slimmer! Every line is cleverly designed to pay you compliments. Softly rounded collar and cuffs on a casual that is smart and neat the day through!

Pattern 4733 in sizes 34, 36, 38, 40, 42, 44, 46, 48, 50. Size 36 takes 4⅜ yds. 35-in.; ¾ yd. contrast.

This pattern, easy to use, simple to sew, is tested for fit. Has complete illustrated instructions.

Send twenty-five cents (25c) in coins (stamps cannot be accepted) for this pattern. Print plainly size, name, address, style number.

Send order to Anne Adams, care of The Times, Pattern Dept., 60 Front St. W., Toronto 1-A, Ont.

Send twenty-five cents now (in coins) for our Fall and Winter Pattern Book by Anne Adams. The best of the new-season fashion in easy-to-sew patterns for all. Christmas gifts, too, plus Free a thrifty pattern for making a child's dress from a man's shirt.

TODAY'S RECIPE

WINTER SHORTCAKE

Two cups sifted all-purpose flour, or 2¼ cups sifted pastry flour, 1 tablespoon sugar, ½ teaspoon salt, 4 teaspoons baking powder, ⅓ cup shortening, 1 egg, ⅔ cup milk.

Mix and sift flour, sugar, salt and baking powder. Cut in shortening until mixture resembles coarse breadcrumbs. Beat egg, add milk and add to flour, stirring only until blended. Turn out on a slightly floured surface and knead lightly half minute. Divide into two halves, pat out each half to fit an eight-inch layer pan. Brush one round with butter and place second round on top. Bake in a very hot oven, 425 degrees F., for 20 minutes. Spread fruit filling between layers. Serve warm with plain or whipped cream. Yield: six servings.

PARENT-TEACHER NEWS

Strawberry Vale—J. F. K. English was guest at a recent meeting of Strawberry Vale P.-T.A. when he showed plans of proposed new school. Reports were heard of children's Hallowe'en parties. Judges of costumes for the affair were Mesdames W. Laybourne, E. Pym, J. Lockhart and J. Wallace. Christmas concert, "Christmas Fantasy," will be held in Mt. View High School auditorium on Dec. 8.

Metchosin—D. French, late of Kent, England, now principal of Happy Valley School, gave a talk to members of Metchosin P.-T.A. at their November meeting. Mrs. L. Brousseau, president, introduced the speaker, whose talk centred around the British Education Act, 1944. Mr. French outlined opportunities afforded students of every walk of life in elementary schools of England. The speaker noted that shortage of teachers still existed and that, together with construction problems, prevented the full implementation of the 1944 Education Act. County colleges were still to be constructed, which would round out the students' education in their late teens. A short meeting followed the question period. It was decided to help with the school Christmas party, Dec. 18.

Money Donated—Mrs. H. D. Parizeau presided at the meeting of Sir Matthew Baillie Begbie Chapter, I.O.D.E. The chapter donated $30 for cod-liver oil for welfare purposes and $50 to be distributed for Christmas cheer. Mrs. E. Dakers reported the chapter had sent two parcels overseas valued at $7. Fourteen knitted garments were sent to Municipal Chapter for overseas, and other donations amounted to $2.50. The chapter's Christmas party will be held at headquarters Dec. 15 with Mrs. G. E. Warner and Mrs. C. Ricketts as conveners.

Royal Bride Chapter, I.O.D.E., brush party, home of Mrs. Shirley Forbes, Thursday at 8.

Invite Canadians To Youth Parley In U.S. Capital

OTTAWA (CP)—Some 80 Canadians have been invited by President Truman to attend the mid-century White House conference on children and youth, the Canadian Welfare Council has announced.

The conference, called every 10 years for the last half-century, this year will attract close to 6,000 persons to Washington. It will be held the week of Dec. 3.

President Truman is honorary chairman of the conference, whose purpose is to study ways of helping children to develop the mental, emotional and spiritual quality essential for individual happiness and responsible citizenship.

Chairman of the conference is Oscar R. Ewing, administrator of the United States Federal Security Agency. Mrs. Eleanor Roosevelt is a vice-chairman.

Among Canadian welfare workers attending will be Phyllis Burns, secretary of the Canadian Welfare Council's Child Welfare Division, and Mrs. J. M. Rudel of Montreal, chairman of the division.

Newcomer Welcomed

Brentwood Women's Institute welcomed a new member at their recent meeting. The special guest was Mrs. G. R. Smith, now living on Verdier Avenue, but previously a newcomer from Ontario.

Mrs. G. A. Vantreight and Mrs. H. Baffey, Victoria, were also given special welcome.

The evening of Dec. 20 has been the date chosen for a 500 card party. Five turkeys have been ordered as prizes as well as a home-made Christmas cake and an electric heating pad.

A Christmas gift book of Victoria has been sent to Backford Women's Institute, England, and several cartons of bottled preserves have been collected for the Solarium.

Guide Captain Honored

Mrs. M. Ganner, captain Cordova Bay Guides, was honored recently when 28 members of her group gathered for a surprise party on her birthday.

St. David's by the Sea Hall, where the party was held, was decorated with mauve and yellow chrysanthemums. A large birthday cake centred the refreshment table.

Acting Lieut. Edith Robbins presented two plaques to Captain Ganner, on behalf of the guides.

Announcements made at the party were that Miss Mona Waistell has been promoted to patrol leader for Swallow Patrol, with Nan Lawton as her second. Miss Joyce Brotherston has been promoted to seconder in Canary Patrol.

SURE SIGN OF GOOD EATING at your Grocer's

Flannelette NIGHTIES and PYJAMAS 2.98

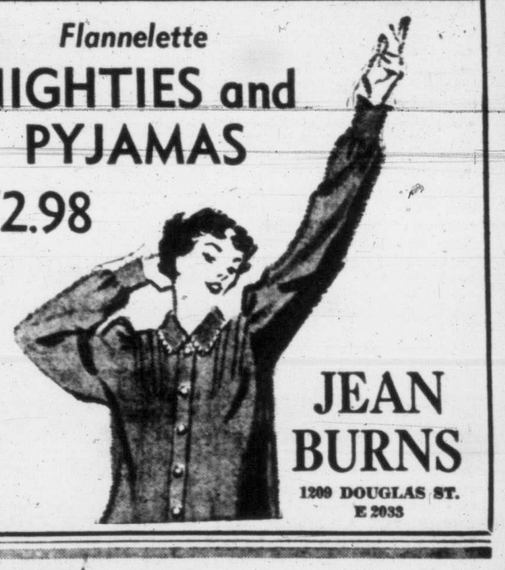

JEAN BURNS 1209 DOUGLAS ST. E 2033

IT'S FROM BIRKS

The Gift with the Personal Touch

MONOGRAMMED CRYSTALWARE

So smart to give, to own, to enjoy . . . and when it's monogrammed it's a personal possession . . . showing forsight in your gift selection. Visit Birks china court now and choose from a delightful selection of crystal ware.

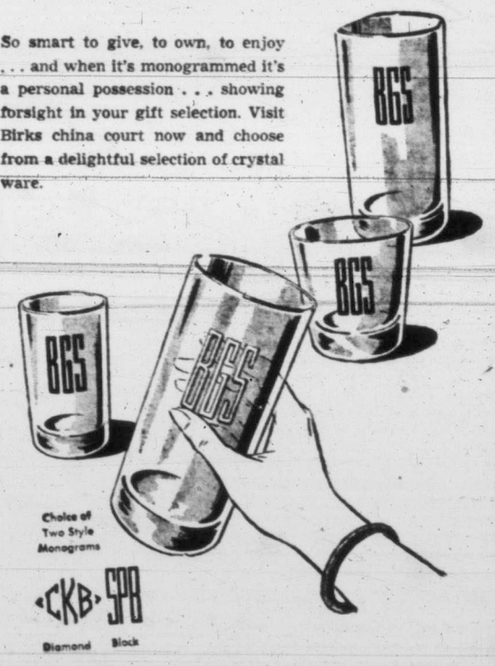

Prices below include 3-letter personal monogram in either diamond or block.

5-oz. Fruit Juice	7.20 doz.	11-oz. Highball	8.40 doz.
7-oz. Old Fashioned	7.20 doz.	16-oz. Beer Stein	3.00 each
7-oz. Scotch and Soda	7.20 doz.	27-oz. Square Decanter	7.00 each
9-oz. Table Tumbler	7.20 doz.	Ice Tub	3.00 each
14-oz. Zombie	7.20 doz.	5-Piece Smoker Set	3.00 set
14-oz. English Whiskies	1.25 each	6-Inch Square Ash Tray	6.00 each

Orders required by Dec. 4 to insure monogramming in time for Christmas delivery.

706-708 YATES ST. BIRKS Jewellers PHONE B 4241

WING SANG LUNG'S The ORIENT 1411 GOV'T ST.

SEE PAGE 7

Another B. M. Clarke

Value!

Floral Bengaline Cord HOUSECOATS

Perfect for all your leisure moments. Background shades of black, maroon, navy. Long sleeves, wrap-around style. Sizes 14 to 20.

9.49

English Flannel HOUSECOATS

Zipper front style . . . precision tailored for comfort. Maroon, blue. Special.

12.49

B. M. Clark 711 YATES STREET E 0611

JINGLE BELLS, JINGLE BELLS

sweetness all the way!

This year . . . let yourself go! Tuck right in to delicious Huntley and Palmers' English Biscuits . . . savour the sweetness of butter-baked 'Shortcake' 'Milk & Honey', 'Nice' . . . feel how the luscious fillings of 'Custard Cream' melt on the tongue! And don't forget 'Cocktail Assorted' — creamy biscuit-fuls of tasty savouries, like all Huntley and Palmers' biscuits made with the rich produce of the English Berkshires. Oven-fresh, sealed and gift-packed for you and your friends.

By Appointment Biscuit Manufacturers to H.M. King George VI

HUNTLEY & PALMERS Imported English BISCUITS

Agents: KELLY DOUGLAS & CO. LTD., P.O. Box 30, Vancouver, B.C.

Sisters Married In Double Ceremony

The charm of a candlelight ceremony further enhanced by an all-white floral setting added enchantment to the double wedding at Victoria Truth Centre, Saturday night, when Lillian Edith Smart became the bride of Wallace Mark Bailey, and her sister, Elsie Florence Smart became the bride of Eric Bradley Going.

Rev. E. M. Smiley united the daughters of Mr. and Mrs. E. H. Smart, 3965 Glanford Avenue, and sons of Mrs. L. A. Going, 486 Fraser Street, and the late Mr. P. S. Going, and Mr. and Mrs. H. A. Bailey, 496 Davida Avenue.

The brides were given in marriage by their father.

Lillian Edith repeated her vows wearing a white satin gown featuring dainty lace collar, slim bodice with back buttoning and lace insets in both bodice and skirt, which extended into a train. Slender sleeves ended in lily points. A floor-length veil of illusion net delicately edged with lace misted from her pearl embroidered headdress.

Her "something borrowed" was a pendant of topaz and pearls. She carried a bouquet of red roses and lily of the valley.

Her younger sister, Elsie Florence, escorted by her brother, Peter Smart, chose classic bridal gown featuring Queen Victoria collar, long, lily point sleeves. The slim bodice, buttoned to the waist, pointed up the fullness of the skirt, which was slightly tapered at the back. Her headdress was identical to her sister's and she carried a similar bouquet.

THE BRIDAL PARTY

Wedding entourage included Miss Marguerite Richdale and Miss Margie Smart, younger sister of the brides, who were attendants for Lillian Edith; Miss Vera Collins, Miss Phyllis Going, sister of the groom, and tiny flower girl, Rose Smart with Elsie Florence.

They were all similarly gowned in shades of green and rose lace over satin. Their headdresses were of braided satin edged with pearls and they completed their ensembles with matching lace gloves and bouquets of pink carnations and white snowball chrysanthemums.

Richard Oliver was best man for Wallace Bailey, and Donald Moulson acted as groomsman for Eric Going. Ushers were John Mawer, Richard Oliver and Wilfred Hankin.

While the couples signed the register, Stanley Martin sang "Through the Years" and "At Dawning."

At a reception where music and dancing were enjoyed at Lougheed's Banquet Club, parents of the couples assisted the newlyweds in receiving guests. Matching three-tier wedding cakes set at either ends of the brides' table were flanked by candles and pink and white chrysanthemums. Rev. Smiley proposed the toasts.

For honeymoon trip to Washington and Oregon, Mrs. Bailey chose wine suit, grey topcoat, trimmed with moleskin collar, wine accessories and corsage bouquet of white roses. The Baileys will make their home at 1124 Dallas Road.

Mrs. Going traveled in turquoise two-piece knitted suit, grey topcoat trimmed Persian lamb collar, with red and grey accessories.

Mr. and Mrs. Going will make their home at The Pas, Manitoba, where Mr. Going will resume his occupation as pilot with The Pas Airways.

Double-Ring Rites Unite Jean Cawsey, Ernest Foster

Profusion of bronze and yellow chrysanthemums formed the setting for a double ring ceremony at Gorge Presbyterian Church when Marion Jean Cawsey became the bride of Robert Ernest Foster.

The ceremony, performed by Rev. J. H. McAllister, united the daughter of Mrs. F. Cawsey, 3071 Wascana Street, and the late Mr. Cawsey, and the son of Mr. and Mrs. R. Foster, 286 Island Highway.

On the arm of her brother, Stanley T. Cawsey, the bride entered the church wearing a ballerina-length gown of blue lace over taffeta, fashioned along simple lines with three-quarter length sleeves, high neckline and a very full skirt. Her shoulder-length veil misted from a headdress of matching lace and taffeta. A rhinestone necklace, a gift of the groom, was her only jewelry, and she carried a Colonial bouquet of red sweetheart rosebuds.

In her role as bridesmaid, Miss Eileen Cawsey, also chose a ballerina-length gown in blush pink satin and wore a flowered headdress. She carried a Colonial bouquet of pink rosebuds.

Gordon Cawsey was best man and Dick Warrington, usher.

The wedding reception was held at the home of the bride's mother.

For the honeymoon trip to the mainland, the bride traveled in a grey wool jersey dress trimmed with wine velvet, chic wine accessories and a grey top coat.

Evening Bridge Club, Canadian Daughters' League, Assembly No. 5, at home of Mrs. J. T. Jones, 1016 Bewdley Avenue, Thursday. . . . Presbyterial executive, Women's Missionary Society, First United Church, Friday, 2.30.

OF PERSONAL INTEREST

Hostesses Still Entertain For Veterans' Hospital

With a deserving goal ahead of them, Victoria hostesses are still active with their tapering teas.

Mrs. H. T. Goodland, Cadboro Bay Road, had as her guests Mrs. W. H. Squires, Mrs. Guy Barclay, Mrs. T. C. Evans, Mrs. W. Parker, Mrs. E. McCallum, Mrs. Harold Webster, Mrs. Norah Foster, Mrs. David Campbell, Mrs. A. McFarlane, Mrs. Arthur Dods, Lady Robinson, Miss Hetty Bradshaw, and Miss S. Nicolson.

A recent addition to the series was the tea held at the home of Mrs. Elza Mayhew, Musgrave Street. Mrs. Mayhew's guests were Mrs. R. W. Mayhew, Mrs. Gordon Wismer, Mrs. W. Trenholme, Mrs. W. S. Pinfold, and Miss Kathleen Panton.

Continuing the circle of teas, Mrs. A. H. Cox entertained yesterday at her Joan Crescent home. Her invited guests were Mrs. J. Maltman, J. V. Johnson, G. W. Pottinger, T. C. Smith, H. Bowman, T. McGimpsey, W. Hackney, D. Nichol and T. L. Sturgess.

Other recent hostesses were Mrs. J. V. Johnson and Mrs. J. Maltman. Mrs. Johnson's guests were Mrs. S. Winterbottom, Mrs. A. Lindsay, Mrs. F. Norton, Mrs. C. Penzer, and Mrs. C. Hudson and Mrs. Maltman invited Mrs. A. G. Mann, Mrs. C. Carey, Mrs. M. Grant, Mrs. J. Ford and Mrs. C. C. Annett.

* * *

Miss Olga Owen, Vancouver, will be the week-end guest of Mrs. H. T. Goodland, 3075 Cadboro Bay Road, when she arrives in the city to attend the United Services ball.

A decorated basket was filled with miscellaneous gifts for Miss Diane Lusse, bride-elect of this week, when Miss Violet Tront, who will be a bridesmaid, entertained at her Niagara Street home. The honor guest was presented with a corsage bouquet of red roses. Her mother, Mrs. J. C. Lusse, and Mrs. S. R. Blaney, mother of the groom-elect, received pink carnations. Games were played and refreshments served. Invited guests were Mesdames E. Blaney, W. Hadden, H. Money, R. J. Salter, E. Saunders, K. McCauland, J. Gillot, Misses Marg Burgess, Vi Sinoski, Joyce Cardy and Lennie Crane.

* * *

Couples Married 25 Years, One Week, Feted By Friends

A group of friends gathered at the home of Mr. and Mrs. A. Hankin, Happy Valley Road, to offer congratulations on the occasion of their 25th wedding anniversary.

A two-tiered wedding cake decorated with silver bells and topped with a miniature bride and groom with orange blossoms centred the table which was covered with a white lace-edged cloth.

Games were played during the evening, winners being Mrs. D. Flatman and Mrs. D. Richards.

Mr. and Mrs. W. Hankin, son and daughter-in-law of bride and groom of 25 years ago, who were only married a week ago, were also feted when gifts were presented to them beneath a pink and white umbrella. The young bride, her mother, Mrs. M. Holmes, and Mrs. A. Hankin all received corsage bouquets of bebe chrysanthemums.

During supper, Mrs. M. Baxter proposed a toast to Mr. and Mrs. A. Hankin, to which Mr. Hankin responded.

Among those present were Mr. and Mrs. A. Rhode, Mr. and Mrs. H. Langrish, Mr. and Mrs. F. J. Willway, Mesdames W. Allen, C. A. Ramsfield, N. J. Rhode, C. L. Caulton, M. J. Holmes, D. Richards, M. E. Hutchison, M. A. Morrow, E. Collis, C. Phillips, M. Baxter, D. Flatman, E. Willing, V. Caudwell, H. A. Baxter, W. Henderson Sr., Miss Verna Rhode, Marilyn Collis and Judy Baxter.

SALT SPRING ISLAND NEWS

Old-Time Dancing At No-Host Party

Autumn flowers and sprays of foliage decorated the home of Mr. and Mrs. J. D. Reid, when they entertained at a no-host party at their Rainbow Road home recently. Modern and old-time dancing were enjoyed. Mr. and Mrs. W. Hague provided music. Refreshments were served by Mr. Reid, assisted by Mrs. V. Bettis and Mrs. J. Ritchie. Guests were Mr. and Mrs. M. Gardiner, Mr. and Mrs. S. Lett, Mr. and Mrs. G. Hurst, Mr. and Mrs. V. Bettis, Mr. and Mrs. W. M. Palmer, Misses M. Perry, D. Aylwin, Messrs. Donald Jenkins, Bill Simmons, Bill Hague and Bruce Gardiner.

* * *

Mr. and Mrs. E. Lacey, Fulford Harbor, are spending two weeks holiday on Vancouver Island.

Mr. and Mrs. George Heinicky of Vesuvius Bay have as their guest for the winter months, the former's brother, Mr. R. B. Heinicky of this city.

After holidaying at Fulford Harbor, where they were guests of Mr. and Mrs. J. French, Mr. and Mrs. John French have returned to their home in this city.

After spending a few weeks motoring through California and Nevada, Mr. and Mrs. E. Lockwood have returned to their Ganges Harbor home.

Mr. and Mrs. G. Howard entertained at their home on Rainbow Road recently. For the occasion autumnal flowers and foliage were placed throughout the rooms. Cards were played and refreshments served. Guests were Mr. and Mrs. A. M. Brown, Mr. and Mrs. E. Booth, Mr. and Mrs. J. Knight, Mr. and Mrs. D. Grahame, and Mr. and Mrs. V. Brown.

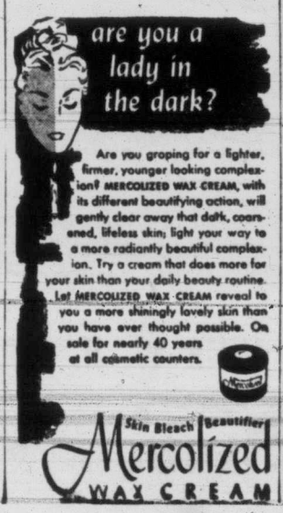
are you a lady in the dark?

Are you groping for a lighter, firmer, younger looking complexion? MERCOLIZED WAX CREAM, with its different beautifying action, will gently clear away that dark, coarsened, lifeless skin; light your way to a more radiantly beautiful complexion. Try a cream that does more for your skin than your daily beauty routine. Let MERCOLIZED WAX CREAM reveal to you a more shimmingly lovely skin than you have ever thought possible. On sale for nearly 40 years at all cosmetic counters.

Skin Bleach Beautifier
Mercolized WAX CREAM

Baby Girl Receives Names

Diana Victoria Elizabeth were names given the small daughter of Mr. and Mrs. Jack Paton at a christening ceremony recently following morning service at Oak Bay United Church with Rev. W. W. McPherson officiating. At the christening tea held later in the day, 25 guests were received at the home of the baby's godparents, Mr. and Mrs. J. L. LeHuquet, Cromwell Drive. The tea table was arranged with a crystal bowl of pale pink and white chrysanthemums and matching pink tapers in crystal holders. Mrs. W. W. McPherson presided at the urns and serviteurs were Mrs. Irvine Dawson and the Misses Ann Thompson, Bernadine Davis and Jacqueline LeHuquet.—Picture of baby Diana and her mother by Irvine Dawson.

COLWOOD INSTITUTE

Old Members Join New For 40th Anniversary

One hundred members and families of Colwood Women's Institute gathered at Colwood Hall recently to celebrate the 40th anniversary of the institute.

Head table was centred with a birthday cake decorated in institute colors, donated by charter member Miss M. L. A. Savory, and made by Mrs. A. Turner.

Seated in places of honor were Miss M. L. A. Savory, charter member, and two members who joined at the first meeting Mrs. E. Peatt and Mrs. E. Shields, with the present directors, Mesdames S. Lang, R. B. Murray, and E. C. Parker.

A cook book, compiled of favorite recipes of the Colwood's adopted institute at Longleaven, Gloucestershire, Eng., was received and a special Christmas food parcel was dispatched to Longleaven.

Financial report showed that Colwood Institute had raised, and formally disposed of in their work, the amount of $16 000 in the past 40 years, $1,500 of which had been used for Queen Alexandra Solarium since 1927.

Following the meeting, program convener Mrs. E. Shields introduced Mrs. Ross Palmer who showed motion pictures including a special history of the House of Windsor, which she had compiled herself, and pictures taken of All Sooke Day, and different events of the Colwood Institute.

CLUB CALENDAR

Rebekah Noble Grands' Club, Thursday at 8, anteroom, I.O.O.F. Hall, Douglas Street. Hostesses, Mesdames F. Bullen, L. Boane, B. Downie and E. Fletcher. . . . Mothers' Union, Thursday at 2.30, Memorial Hall. Rev. M. Halford, guest speaker.

COCKTAIL FROCKS

Significant, sophisticated silhouettes in the richest fabrics for this busy season. See our new arrivals.

Mary Constance
784 FORT ST.

STERLING SILVER FLATWARE

Sterling by INTERNATIONAL
Pine Tree, Enchantress, Prelude, Joan of Arc, Wild Rose.

Sterling by WALLACE
Grand Baroque, Stradivari, Rose Point.

Sterling by RODEN
Stratford, Louis XV, Old English, Shell and Gadroon, Chippendale.

BY THE SET OR INDIVIDUALLY
20% Down, Balance 6 Months

TWO STORES
1210 Douglas St. G 7611
653 Yates St. E 5521

F. W. Francis LTD.

WILLARD IRELAND

Compares Power Of Truth With Propaganda, Force

"The power of truth as against other types of power is the plan of Unesco, the new hope in international relations," said Willard Ireland in his address to members of University Women last evening at the Arts Centre.

In support of the truth theme, Mr. Ireland compared it with the power of the propagandist, the soldier police force power, and told of aims of Unesco to go beyond methods previously used.

Quoting from the constitution, the provincial librarian pointed out the aims, organization and activities of Unesco and its fights for a means of using truth and education as weapons.

"There must be a free flow of activities as well as education for international understanding," he said.

He made it clear that because a nation had representatives at the United Nations it did not mean they could join Unesco, a group of people, who were members because of their ability to contribute as individuals.

"Practical' application, not merely theoretical is their principal aim," concluded the speaker.

EUROPEAN REPORT

Earlier in the evening Dr. Margaret Newton, who spent five months in Europe and attended the 10th conference of the International Federation of University Women at Zurich and Basle, last August, gave a short report on the conference followed by her own impressions and experience in the countries.

"Kindness and gratitude was extended to me, and Mrs. E. Booth, who also attended the conference, wherever we went, she said.

"It was the same in every country we visited."

She told of gifts showered on them as a means of thanking Canada for help to the people of Sweden, Norway and Denmark during war days.

Such incidents, as in Norway where a partially blind woman gave her seat near the window in the train in which they were traveling, so that the Canadian visitors could get a better view of the country; of the crowded and poor conditions of Germany where thousands of escapees pour into the country each week; of displaced persons camps where children, because of lack of teachers and equipment were given schooling one day a week. 'Their need for clothes was even greater," she commented.

In concluding her talk Dr. Newton stressed the need for all to work harder for the United Nations.

Mrs. J. F. K. English, president, was in the chair; reports were given by Miss Eileen Hart, and Mrs. H. Botterell, who introduced new members, including Miss Irene Brown, Miss Doreen Fetherstonhaugh, Miss Joan Gonnason, Mrs. J. W. McCammon, and Mrs. W. C. Pendray, University of British Columbia; Miss Betty Calvert, Mrs. C. Craig and Miss Kathleen McKinney, University of Manitoba; from Queen's University Miss Jenny Elliot; McMaster University, Mrs. A. Gunning; Columbia University, Miss Kathleen Matthews and University of Washington, Miss Janet Hall.

Tea in aid of funds to be given by Junior V.O.N., Friday at 2.30. Douglas Room, Hudson's Bay Company store.

Raisin bread pudding can't be beat when it is soft and custardy. We like to make it using the portions of a half cup each bread cubes and raisins to one egg and one cup milk. Sweeten it lightly.

BULOVA

EASY TERMS—AT NO EXTRA COST
FREE INSURANCE

ROSE'S LTD.
1317 DOUGLAS JEWELERS

Give a GIFT from the Stork Shop

the STORK and

- Toys, Dolls, Educational Toys.
- Fur Muffs, Neckpieces, Mitts, Gloves
- Lingerie, Satin Pyjamas, Nighties, Slips, Panties.
- Bathrobes.
- Slippers.
- Hand-Knit Sweaters.
- Dresses for all ages.
- A Gift Certificate for any amount you wish to spend.

Use Our LAY-AWAY PLAN

Phone G 1194

TWEEN AGE SHOP
631 FORT STREET . . VICTORIA, B. C.
THERE IS NO SUBSTITUTE FOR QUALITY

It's so easy to put your Prettiest Foot Forward in our exciting

"Socialites"

Navy Suede
Cafe Brown Suede
13.95

Navy Blue Calf
Pepper Green Calf
Red Calf
13.95

Black Suede
Navy Blue Calf
Red Calf
13.95

Navy Blue Calf
Black Calf
14.95

Grey Suede
Cafe Brown Suede
14.95

Munday's
1203 DOUGLAS ST.

36 New Institutes Reported In Ont.

TORONTO (CP)—The annual board meeting of the Federated Women's Institutes of Ontario yesterday heard a report that 36 new branches were organized this year, raising the total number of branches to 1,463.

Mrs. J. Cooper of Fort William, provincial convener for citizenship and education, said greater emphasis this year was placed on citizenship.

She said programs were planned first around the needs of each community and extended to a study of constitutional government and the declaration of human rights.

Mrs. J. R. Futcher of St. Thomas, retiring president, gave a resume of the year's work. She reported branches raised about $24,000, quilts and clothing for the Manitoba flood victims.

CLUB WOMEN'S NEWS

Young Musicians—Junior Musical Arts Society held a meeting last Saturday with the following members participating in the program: Vicky Vigor, Lila Jaroll, Jane Malcolm, David Bird, Joan Simpson, Myrne Beere, Larry Reid, Margaret Richmond and Marilyn Heywood. Milton Creasey, guest pianist, presented several numbers.

A Versatile Yeast Dough

Three-way muffins, tea ring and fruit loaf.

During the holiday season, everyone likes to have friends drop in and help celebrate the joyous season. The homemaker is often hard pressed to keep the pantry stocked with festive-looking and interesting foods because during this time she is also busy with menu planning for the holidays and is beginning to make secret shopping trips in preparation for the Yule time. So a recipe such as the all-bran 3-in-1 dough given below is a great help. From it can be made any number of muffins, coffee cakes or breads. We have three to suggest here—caramel muffins, tea ring and fruit load, all high acceptance value.

Wonderful thing about this recipe is that you can make the dough and bake all the variations at once—or use a small amount immediately and store the rest in the refrigerator for future use.

Good to eat and pretty to see this recipe will be a happy addition to your "often used" recipe file.

THREE-WAY MUFFINS

Three-quarters cup shortening, ¾ cup sugar, 2 cups ready-to-eat bran, 2 teaspoons salt, 1½ cups boiling water, 2 eggs, well beaten, 2 cakes compressed yeast or 2 packages granular yeast, ½ cup lukewarm water, 6½ cups sifted flour.

Measure shortening, sugar, bran and salt into large mixing bowl; add boiling water, stirring until shortening is melted. Let stand until lukewarm. Stir in eggs and yeast softened in lukewarm water. Add one-half the flour and beat until smooth; add remaining flour, beat well. Place in greased bowl, brush with melted shortening. Cover and let stand in warm place until double in bulk; punch down. Dough may be shaped, allowed to rise and baked at once according to directions below, or stored in refrigerator and baked when needed.

CARAMEL MUFFINS

In each greased muffin cup, place 1 teaspoon melted butter or margarine and 2 teaspoons dark corn syrup. Using one-third of dough form into balls and place in muffin cups. Brush with melted shortening; let rise until double in bulk. Bake in preheated hot oven (425 degrees F.) about 15 minutes. Turn upside down and sprinkle with ½ cup broken nutmeats. Yield: 12 muffins. 2¼ Inches in diameter.

TEA RING

Roll one-third of dough about 18 inches long, 5½ inches wide and ½ inch thick. Brush with melted butter or margarine and spread with cooked date filling.

(One 7¼ oz. package dates, ½ cup water, ½ cup sugar, cooked to consistency of jam, cool.) Roll up like jelly roll and seal edges firmly. Place roll on greased baking sheet, pressing two ends together to form circle. With scissors, cut from outside edge toward centre, at one-inch intervals; turn each section slightly so cut edge is up. Let rise until double in bulk. Bake in preheated moderate oven (375 degrees F.) 25 to 30 minutes. While still warm, brush with confectioners' sugar icing. Yield: One ring (9½ inches in diameter).

FRUIT LOAF

To remaining dough, add one cup chopped, dried fruit or nutmeats. Form into loaf; place in greased loaf pan and brush with melted shortening. Let rise until double in bulk. Bake in moderately hot oven (375 degrees F.) about 45 minutes. Yield: One loaf (4¼ x 9½ inch pan).

Ever try dressing up an old garment with new buttons? It's one of womankind's oldest tricks for brightening a wardrobe. A row of tiny pearl buttons will emphasize a garment to the skies. Flattery is made by a large jeweled button strategically placed.

One of the most attractive centrepieces to enhance your buffet supper is an edible one—dark purple cluster raisins and golden soft shell almonds. The dried fruit and nuts are a handsome pair and each is delicious. You might have to hunt around a bit for cluster raisins this year but it will be worth your effort.

When you think of a steaming hot punch, apricot whole fruit nectar is as fine as you may select. Stick cinnamon, whole cloves, allspice, grated lemon rind "spike" it to perfection. Water and sugar may be added but the all-important thing is to serve the punch hot, hot, hot. Mugs are good carriers.

There's an easy way to clean off the starch that's stuck to your iron. Let the iron cool thoroughly, then sprinkle a little baking soda on a damp cotton cloth and rub the iron until it's clean. Soda cleans without scratching.

Jane Ashley's Crown Brand Recipes FREE
Write Jane Ashley, The Canada Starch Company Limited, P. O. Box 129, Montreal, P. Q. CB 28

YOU'LL LIKE
P.F. "DIGESTIVE"
. . . a slightly sweet meal biscuit suitable for serving on so many occasions.

Mr. Peek & Mr. Frean

For Afternoon Tea

or an Evening Snack

Try Digestive with old cheese.

25¢
In "Evercrisp" moisture-proof 8 OZ. PACKET

PEEK FREAN'S
MAKERS OF
Famous Biscuits

ADD WATER, MIX AND BAKE

HURRY UP

● ● treat for dessert tonight—old-fashioned gingerbread topped with whipped cream! Make it the one-minute Robin Hood way. Women who baked and compared choose Robin Hood Gingerbread Mix, two to one. Try it tonight.

C22-50

SAVE 10¢ CASH ON EVERY POUND OF MALKIN'S BLUE LABEL TEA

TAKE FULL ADVANTAGE OF THIS SENSATIONAL OFFER NOW. IT MAY BE YOUR LAST OPPORTUNITY.

COUPON WORTH 10¢ ATTACHED TO EACH POUND!

MALKIN'S BEST

For a limited period you get a cash saving of 10c every time you buy a pound of Malkin's fragrant, delicious Blue Label Tea. Take full advantage of this money-saving offer while it lasts. You may not have such an opportunity again. Go to your grocer today and ask him for famous Malkin's Blue Label Tea. He'll tear off the coupon and credit you with 10c on the purchase of every pound you buy. We invite you to try this finer tea NOW at a substantial saving because we believe you'll never again be satisfied with anything less than Malkin's Blue Label...the tea with real flavor. This sensational offer is limited to the stock now on grocers' shelves.

THE W. H. MALKIN CO. LTD.

960 B

No more "BUTS"...
here's Instant Coffee that's FLAVOR PERFECT!

It's the wonderful new Instant Chase & Sanborn

With a SAVING over regular coffee as much as 40¢ a lb.!

For generations the name of Chase & Sanborn has stood for fine coffee. And here's an "instant" coffee so rich and satisfying that we're proud to name it *Instant* Chase & Sanborn.

Its robust, full-bodied, *true-coffee* flavor will quickly change your ideas about "instant" coffee. You'll be delighted with its *speed* and its *convenience* — but still more with its marvellous flavor and lift!

And the saving's simply amazing! As much as 40 cents a pound over regular coffee! So get Instant Chase & Sanborn today—say goodbye to brewing—to grounds and messy coffee pots. Remember, it will save you up to 40 cents a pound on your coffee buying.

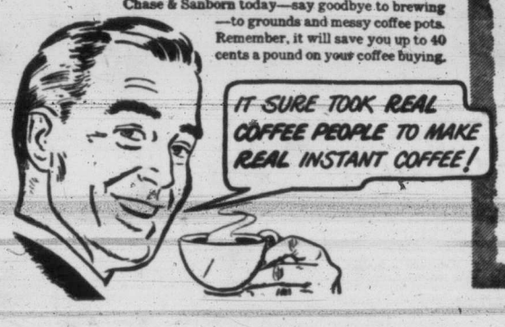

You'll never know how good instant coffee can be until you try

The only "instant" coffee backed by 85 years of coffee experience

Best Cake Mix for OVERSEAS GIFT PARCELS
VACUUM PACKED IN TINS STAYS FRESH INDEFINITELY

TIRED OF IT ALL?

A tired-out, "older-than-you-are" feeling may result when the blood stream is clogged with waste matter. The flow of rich, energizing blood may be interfered with. Burdock Blood Bitters helps cleanse the blood through gentle eliminative action. Each organ of the body is given an opportunity to function properly. Soon you look and feel better. Burdock Blood Bitters helps relieved dyspepsia and other disturbances brought about by improper elimination. It may help you to more vigorous health. s-na

Burdock Blood Bitters
HELPS CLEANSE THE BLOOD

AUTOS WILL BE SCARCE

Ford Idles Men As Materials Go Short

By HARRY YOUNG, Times Business Editor

It seems only a few months ago since purchasers of the more popular types of cars had to wait patiently for deliveries. The big postwar orders took a lot of catching up. Today it is possible to make practically a free choice from around the Victoria automobile firms.

How long that happy state of affairs will last is rather less than guesswork. It will inevitably come to an end long before the spring urge to sample something new on wheels gets into the bloodstream.

Young

Latest news from Detroit, that hub of the automotive world, is frankly pessimistic. The U.S. Government restrictions on copper, zinc and probably aluminum are to be effective almost immediately, and the forecast that the cuts will be in the region of 25 per cent are considered to be the very minimum. Further it is expected as the four years' defence plan gets into working order that steel for private cars will be sliced by 50 per cent.

The shortage of materials is already being felt, and big men of the industry like **Henry Ford II** and **C. E. Wilson** of General Motors have both indicated their concern that they are having to reduce civilian production before the war orders come through.

This means laying off of workers, and Ford has started to idle 14,000 men for an indefinite period.

One manufacturer says "there will be 25-30 per cent fewer cars going on to the market in December. But he refrained from commenting on the possibility for January or other futures.

A U.S. Production Authority spokesman says the restriction limits will be applied as easily as possible, and said that the automobile industry could use its ingenuity in finding substitute materials.

Then almost as an afterthought, the spokesman admitted, "But the substitutes will probably be in just as short supply."

So far as British cars are concerned, the flow is still proceeding smoothly, but this week's reports from London are that they too are feeling the pinch of defence requirements and that lack of raw material has seriously impeded the life-saving export drive.

It seems reasonably on these lines to believe that by next Easter, there will be a waiting list for most types of cars.

* * *

A major complaint against Victoria's transportation is that the two big Canadian railways do not provide a free pick-up and delivery service. This is the custom on most parts of the mainland, and is generally regarded as accepted practice.

According to the Chamber of Commerce Industrial Research Committee, the railways refuse to give Victoria this service because they are not compelled to do so by outside competition. Where the railways have instituted free pick-up and delivery service they have been forced into doing so by long and short distance motor trucking operators.

As the water crossing from the mainland puts motor trucking out of the question, it seems that Vancouver Island folk will have to keep on paying their transfer dues until a village Hampden comes along to tweak the Gordon-Mather noses and oppose this piece of railroad despotism.

B.C. Breweries Declare Extra 1950 Payments

Two of British Columbia's chief brewery firms today announced extra dividends. Sick Breweries are paying a special dividend of 15 cents in addition to the usual quarterly rate of 30 cents. This raises their 1950 disbursement to 135 cents per share.

Coast Breweries make an extra payment of 4 cents bringing their total dividend for 1950 up to 28 cents per share.

(By James Richardson & Sons)

Shell Oil Co.—Extra dividend of 50 cents and quarter of 75 cents on common. Both payable Dec. 20, record Dec. 5.

Famous Players Canadian Corp. Ltd.—30 cents, payable Dec. 23, record Dec. 8, xd. Dec. 7.

George Weston Ltd.—25 cents, payable Jan. 21, record Dec. 8, xd. Dec. 7.

Sick's Breweries Ltd.—30 cents; regular plus special dividend of 15 cents, both payable Dec. 30, record Nov. 30.

Coast Breweries—Extra dividend 4 cents, payable Dec. 15, record Dec. 30, xd. Nov. 29.

British Orders Tied Up By Base Metal Shortage

LONDON (Reuter)—Two London newspapers, the Daily Telegraph and the Financial Times, hint that raw material supplies for British industrry are running low, caused at least partly by United States stockpiling.

Reporting that a shortage of imported zinc had caused six small British firms to cancel export orders to Canada, the Telegraph says:

"This . . . is only a warning gust of the gale which will soon break over us in full force.

"If the rearmament drive were in full swing we would expect exporting firms to have some difficulty in obtaining raw materials. But these materials are already in short supply, and the drive has barely begun.

"The shortage of zinc is due partly to stock-piling by America on an unprecedented scale, and partly to inadequate purchases by the minister of supply. . . ."

The Financial Times, after mentioning that in the industrial Midlands orders are already being turned away "because of the shortage of base metals," adds:

"The shortage of the base metals and of other imported materials is a function of an inflated world demand including a heavy demand for stockpiling."

Eaton's Electricians Have Wage Dispute

Electricians of the T. Eaton Company (B.C.) Ltd. at Vancouver are at odds with their employer over a request for a 38-cent per hour wage increase, the Labor Relations Board reported today.

R. G. Clements, Vancouver conciliation officer, will confer with the employees and employer in an attempt to bring settlement.

ALBERTA OIL REPORT

Strike In Manitoba May Be Real Thing

CALGARY — The first significent oil news to come out of the prairies east of the Alberta boundary broke in Manitoba over the week-end when a driller in the southwest corner of the province obtained an uncommercial oil show in the Madison limestone.

The importance of the news lay not in the amount of oil that showed but in the formation which was its host.

Souris Valley Downey No. 1 according to an official report of the Manitoba government topped the Mississippian at 3,223 feet and tested a five-foot interval to recover 30 feet of slightly oil cut mud.

The important part of the statement was the following: "Much of the core had fine pinpoint porosity and was saturated with light live oil."

Coupled with this was the fact that the drill test gave no indication of salt water.

In other words the well struck oil bearing Mississippian (Madison) lime at an elevation which had been favorable to oil accumulation.

The well proved to very important points.

The Mississipian in southwestern Manitoba is an oil bearing strata. The Mississipian nas been subjected to conditions resulting in differential elevations and consequently structure.

The fact that the well yielded no commercial quantity of oil in the first five feet of zone proves nothing against it. Full evaluation must hinge on the "thickness of zone."

TODAY'S STOCK QUOTATIONS

By: A. E. Ames & Co. — H. A. Humber Ltd. — T. H. Burns & Co. Ltd. — Investment Dealers' Association — Hagar Investment Ltd. — James Richardson & Sons

Closing Averages

Dow Jones index:
30 industrials, 233.81, up 2.65
20 railroads — 70.76, up 1.06
15 utilities — 40.56, up 0.02
65 stocks — 84.33, up 0.89
Volume—2,720,000 shares.

Toronto averages:
Industrials — 288.48, up 1.83
Golds — 75.47, off 0.21
Base metals — 162.89, up 1.52
Western oils — 81.34, up 1.43
Sales—2,183,000.

Montreal averages:
Industrials — 188.30, up 1.20
Utilities — 85.00, off 0.10
Golds — 56.95, up 0.23
Papers — 646.99, up 8.48
Sales—372,700.

TORONTO

OILS

	Bid	Asked
Anglo-Canadian	480	490
Atlantic Oil	240	250
C. and E.	740	770
Calvan	425	450
Foothills Oil and Gas	480	550
Home Oil	1425	1450
Okalta	190	195
Pacific Pete.	730	740
Polaris	320	330
Royalite	12⅞	1300

MINES

	Bid	Asked
Akaitcho	115	125
Amalg. Larder	19	22
Aubelle	7½	8½
Aumaque	28	30
Aunor	295	299
Barnat	105	108
Bevcourt	40	45
Bidgood Kirkland	5¼	5½
Boojo	14	15
Bralorne	600	630
Brouian	70	72
Buffalo Addison	10	11
Buffalo Ankerite	140	155
Bulolo	630	650
Base Metals	44	46
Campbell Red Lake	190	193
Castle Treth	198	210
Canadian Malartic	60	73
Central Patricia	67	
Chemical Research	95	99
Chesterville	55	60
Cochenour Willans	146	150
Coin Lake	12	
Colomac	4	4½
Conwest	200	210
Cons. Beatty	55	59
Cons. Duquesne	48	55
Cons. Howed	38	45
Cons. Smelters	12800	13000
Croinor	35	—
Discovery Yellowknife	32	33
Dome Mines	14½	1450
Donalda	47	49¾
East Malartic	133	135
East Sullivan	775	790
Elder	53	54
Eldona	24	26
Eureka	43	46
Falconbridge	830	840
Frobisher	300	310
Giant Yellowknife	41	42
Gods Lake	41	42
Golden Manitou	635	645
Harricana	7½	8
Hardrock	24	26
Hasaga	30	32
Heva Cad.	9½	11
Hollinger	1050	1125
Hosco	5½	6½
Hudson Bay Mining	5575	56¼
Indian Lake	3¼	4
Inspiration	47	51
Joliet Quebec	103	105
Kerr Addison	1500	1550
Labrador	590	600
Lake Dufault	100	103
Lakeshore	910	920
Lake Wasa	45	50
Lamaque	530	550
Leitch Gold	98	100
Little Long Lac	48	53
Lingman Lake	25½	28
Louvicourt	18	20
Lynx Yellowknife	13¼	15
Madsen Red Lake	218	222
Macassa	195	199
Marcus	10	
Malartic Goldfields	208	215
McDonald	100	105
McIntyre	52⅞	5350
McKenzie Red Lake	47½	48½
McLeod Cockshutt	215	220
Moneta	40	42
Nechi Cons.	30	45
Negus	84	85
Nipissing	102	105
Normetal	485	490
Northern Can.	47	58
Noranda	7200	7350
O'Brien Gold	130	135
Orlac	5¼	5⅞
New Calumet	265	270
Osiska Lake	122	125
Pamour Porc.	90	100
Pato Cons.	255	280
Paymaster	68	70
Perron Gold	42	48
Pickle Crow	164	168
Powell Rouyn	101	105
Porcupine Reef	102	105
Preston	140	148
Quemont	2450	2500
San Antonio	240	250
Senator	20½	21
Sheep Creek	140	143
Sherritt Gordon	290	295
Silanco	25	27
Sigma	600	650
Sisco Gold	55	58
Sladen Malartic	60	65
Steeprock	675	685
Sullivan	299	300
Sylvanite	112	117
Teck Hughes	230	240
Toburn	30	35
Upper Canada	178	185
Ventures	1000	1025
Wait Amulet	920	930
Wright Hargreaves	170	175
Yellowknife Bear	85	94

TORONTO UNLISTED

	Bid	Asked
Anchor Pete.	25	30
August Porcupine	—	12
American Standard	—	29
Allenbee	—	42
Brown McDade	6	9
Britalta	16	20
Camray	3	6
Captain	3	6
Can Superior	10¾	10¼
Carnegie	—	50
Central Man.	25	29
Chevron	25	29
Empire	15	17
Husky	500	600
Jerome	15	20
Kamlac	18	23
Lasalle	2	4
Lake Expanse	3	6
Lavalle	30	33
Lun Echo	10	13
Mindus	68	72
Murmac	4	6
Mate	6	8
New Augarita	7	9
Norbeau	90	110
Oklend	6	9
Ordala	1	2
Pascalis	8	11
Payne	5	8
Rand Malartic	8	11
Roxboro	27	32
Silvan	54	55
Sunbear	2	4
Trend	58	65
Vermilion Cons.	19	24
Walcora	5	7
Westlock	11	14
Young Davidson	17	20
Zalota	—	12

London Markets

LONDON (AP)—Stock closings: Babcock & Wilcox 65s 9d, Boots Pure Drug 49s 6d, Canadian Pacific $39, Central Mining £2¼, Consolidated Goldfields 50s, Courtaulds 40s 9d, Hudson's Bay Co. 96s, Imperial Chemical 43s 7½d, Imperial Tobacco 107s 6d, Meta. Box 48s, Mexican Eagle 21s 7½d, Rand Mines 150s.

Bonds: British 2½% Consols £73¼, British 3½% War Loans £96 3-16, British Fndings 4s 1960-1990 £107⅞.

CITY EGG PRICES

To producer:	
Grade A large	54c
Grade A medium	48c
Pullets	37c
Grade B	29c
Wholesale:	
Grade A large	61c-64c
Grade A medium	55c-58c
Pullets	46c-48c
Grade B	36c

New York Prices Go To Highest For 20 Years

NEW YORK (AP)—The stock market surged ahead to a 20-year peak. Gains ranged to more than $1 a share.

Oils, steels and motors were favorites, but plus signs were liberally distributed among other groups.

Radio-Television issues were among the few to show a distinct weak strain.

The rise followed two sessions of rapid business and inconclusive price movements. The market started in the same aimless fashion, but buying soon picked up momentum.

Brokers saw no one particular factor responsible for the revival in demand. Some claimed that it was a case of following the line of least resistance; if the market won't go down, it has to go up.

Canadian issues gained with Canadian Pacific climbing $1, and Hiram Walker and Distillers Seagrams each ⅞. McIntyre fell ½ and International Nickel ⅛. Dome Mines was unchanged.

Seagrams Advance

MONTREAL (CP) — Fairly heavy demand drove securities moderately ahead.

Papers paced industrial groups higher and near the close advances ranging to more than a point dominated the list.

Brown Co. highlighted the paper list, with the common rising ¾ of a point to a new high of 9¾.

C.P.R. and Seagrams held the spotlight in an almost solid list of plus signs in the industrial section, rising a point to 22⅛ and ⅞ to a new high of 30½ respectively in heavy trading.

New Calumet, one of Tuesday's strong features, lifted a narrowly irregular mines section, with a 17-cent jump under a turnover of more than 26,000 to a new high of $2.75. Home Oil featured a strong western oils list, with a 50-cent jump in active trading to $14.50.

Toronto Gains

TORONTO (CP)—Industrials advanced to new high ground. Following mixed trading they opened firm and then climbed strongly to finish with gains ranging to three points.

Papers led the advance with a solid list of gains. Strong gainers included International Paper, Great Lakes Paper and Brown. Liquors, utilities, banks, constructions and refining oils showed a majority of gains in the groupings. The rest of the board tended mixed.

Base metals traded strong in mid-session and towards the close signs of weakness appeared and the list finished fairly mixed.

Western oils climbed steadily throughout the session to end with a wide list of good gains.

C.P.R. Advance

LONDON (Reuter) — Interest was small and produced some irregularity with gilt-edged, long-dated stocks firmer and the industrial groups mixed. The market awaits detailed plans implementing the government decision to import coal.

Feature of the industrial section was the bustle of activity at the start of dealings in Dunlop Rubber new shares.

Among international stocks Canadian Pacific advanced 1½ points to $38¾ on oil development prospects on the company's property.

MONTREAL -- TORONTO

INDUSTRIALS—CLOSING PRICES

	Bid	Asked
Abitibi com.	44¼	44½
Do. pfd.	25	
Acadia Atlantic A	23	23¾
Algoma Steel	28	28⅝
Aluminum Co.	88	
Asbestos Corp.	—	26¾
Ashdown A	10¾	11
Atlas Steel	12⅛	12¼
Bank of Montreal	30	30½
Bank of N.S.	45¼	45½
Bank of Toronto	43¼	
Bathurst A	38	38¼
Beatty Bros.	12½	12¼
Bell Tele.	40⅜	40½
Brazilian Tract.	21¼	21⅜
B.A. Oil com.	28⅞	29
Do. pfd.		30
B.C. Forest Prod.	465	
B.C. Packers A	36	36¾
B.C. Power A	420	430
Brown Co. com.	9¾	9⅞
Do. pfd.	125	125¾
Bruck Mills A	18¼	19
Do. B	8¼	8½
Building Prod.	32	32½
Burlington Steel	18¾	19
Burrard Drydock A	8½	
Canada Cement	46	49
Can. & Dom. Sugar	21	22
Can. Malting	43	43¾
Can. Northern Pwr.	10¾	11
Can. Packers A	27	
Can. Ss. com.	24½	25
Do. pfd.	44¼	45
Can. Canners	25½	27
Can. Car & Fdry.	14	15
Do. A	16¾	17
Can. Celanese	49½	50
Can. Dredge & Dock	28	28¾
Can. Gen. Investment	48⅝	50
Can. Ind.	27⅝	28¼
Can. Loco.	26¾	27
Can. Marconi	6⅝	7
C.P.R.	22¼	22½
Can. Vickers	13½	13⅞
Can. Western Lumber	6½	6¾
Cockshutt Plow	22	22½
Cons. Paper	33¼	33½
Cons. Gas	26	28
Cons. Glass	26½	28
Crown Cork & Steel	127	127¾
Davis Leather A	21	—
Dist. Seagrams	31¼	31½
Dom. Bank	30½	30¾
Dom. Bridge	55	55½
Dom. Fdries. & Steel	39¾	
Dom. Glass	62	63
Dom. Coal & Steel B	28	28¼
Dom. Stores	12	12⅛
Dom. Tar & Chem.	28¾	—
Dom. Textile	12⅞	12½
Dryden Paper	28	29
Eddy Paper A		20
Famous Players	16¾	17
Fanny Farmer	31¼	32½
Fed. Grain	12½	13
Ford of Can. A	50½	50¾
Foundations Co.	36	—
Fraser Co.	39¼	39¾
Gatineau Power	17¾	—
Gen. Steel Wares	18¼	—
Goodyear Tire		110
Great Lakes Paper	28⅝	29
Harding Carpets	34¾	34⅞
Gypsum Lime & Alabastine	22	23
Hamilton Bridge	12½	14
Hayes Steel		26
Howard Smith	68½	70
Imperial Bank	—	28¼
Imperial Oil	—	28¼
Imperial Tobacco	12¼	12⅜
Ind. Accept.	36	36¼
Int. Bronze	22	23
Int. Metals A	—	42
Int. Nickel	38	38¼
Int. Paper	51⅝	52
Int. Pete.	13⅜	13½
Int. Power	89½	90
Int. Utilities	22½	22¾
Lake of the Woods	26	28⅝
Laura Secord	14	14½
Loblaw A	32	32½
Do. B	31	31¼
Lowney's	15⅝	15¾
McMillan A	14¾	14¾
Do. B	14¼	
McColl Frontenac	17	17½
Massey-Harris com.	39½	39¾
Minnesota and Ontario Paper	25⅝	26
Robert Mitchell	27¾	28
Molsons Brew.		29
Montreal Locomotive	18¾	19
Moore Corp.	99½	
National Brew.	19¼	20
National Drug pfd.	19¾	20
National Grocers	11	
National Steel Car	28¼	28½
Ogilvie Flour	20	20½
Page Hersey	50	51½
Powell River	62	62¾
Power Corp.	20½	21
Price Bros.	111½	112
Purity Flour com.	6¼	6½
Royal Bank		29¾
St. Lawrence Corp.	59	59⅞
Shawinigan Power	103	103½
Do. pfd.	59	59¼
Shea's Brew.	22½	23
Sick's Brew.	20	21
Sick's Brew. V.T.	19½	21
Simpson's A	17	
Do. B	7	
Southam Co.		19½
South Canada Power	26	27
Standard Chemical	9⅞	10
Standard Paving	13½	
Steel of Canada	28⅝	28½
Do. pfd.	29	30
Taylor Pearson & Carson	7	7½
Do. pfd.	11	—
Traders Finance A	11¾	—
Trans Television	49	50
Union Gas	19¼	19¾
United Steel	8¼	8½
Hiram Walker	55½	56
Western Grocers	50	
Westeel Products	—	19
Winnige Electric	—	37¾

GRAIN

WINNIPEG

WINNIPEG (CP) — Flax futures prices rebounded from Tuesday's sharp losses, but oats and barley took an easier tone.

December flax regained exactly the 7¾ cents it fell yesterday as processors moved into the market.

Rye prices firmed toward the close.

	Open	High	Low	Close
Oats—				
December	90⅝	91¼	89¾	89¾
May	87⅛	87¼	86⅝	87
July	82⅞	83	82⅞	82⅞
Rye—				
December	151⅛	151⅞	150⅝	151⅝
May	157	157⅛	156⅛	156⅞
July	155	155	154¾	154¾
Barley—				
December	135	135	132¾	132⅞
May	126½	126¾	125⅞	125⅞
July	121⅛	121¾	121	121
Flax—				
December	377	381	377	381
May	376	380½	376	380
July			—	374

Cash Grain Close

Oats—No. 2 cw. 95¾.
Barley—No. 2 cw. 149⅞.
Rye—No. 2 cw. 151⅝, track 151⅝.

CHICAGO

CHICAGO (AP) — Small price changes ruled. Wheat displayed a little firmness while corn developed slight weakness. December wheat advanced more than a cent at times.

	Open	High	Low	Close
Wheat—				
December	227¾	229½	227¼	228¾
March	232¾	233½	232¼	232¾
May	232¼	232½	231⅝	232⅝
Corn—				
December	160¼	160⅜	159⅝	159¾
March	163¼	163¼	162⅝	162¾
May	164⅛	164⅛	163½	163¾
Oats—				
December	95	95½	94¼	94
March	94⅞	94⅞	94	94⅛
May	90½	91¼	90⅝	91
Rye—				
December	148⅝	149½	147¾	148¾
May	153¼	157	155¼	156
July	158½	159¾	158	158⅞

Canadian Dollar

MONTREAL (CP)—The market rate for U.S. funds was $1.03 31-32, unchanged from Tuesday.

The pound sterling was $2.91⅛ against $2.91¼.

NEW YORK (CP)—Canadian dollar was down ⅛ of a cent at a discount of 3⅞ per cent in terms of U.S. funds. The pound sterling was unchanged at $2.80⅛.

NEW YORK

	Close
Allied Chemical	57
American Can	101
American Tobacco	67⅛
American Smelter	73
American Tel. and Tel.	151⅝
Atchison Topeka	131
B. and O. Railway	15½
Bethlehem Steel	46⅝
Canadian Pacific Railway	20⅝
C. and O. Railway	33
Chrysler	70½
Con. Edison	30
Du Pont, xd.	81¼
Eastman Kodak	52⅛
Erie Railroad	18¼
General Foods	47⅝
General Electric	50
Goodyear Tire	60
Great Northern	44½
Inter. Harvester	32¼
Inter. Nickel	35⅛
Johns-Manville	47¼
Loew's Theatre	16½
New York Central	16⅞
Norfolk and Western	47½
Northern Pacific	28⅝
Pennsylvania Railroad	19⅞
Procter & Gamble	69⅝
Public Service New Jersey	21⅞
Standard Oil California	82
Standard Oil New Jersey	90
Sears Roebuck	54½
Southern Pacific, xd.	60¼
Southern California Edison	32⅛
Southern Railway	44
Texas Corp.	81
Union Carbide	52½
Union Pacific	99
United Aircraft	32⅝
U.S. Steel	41
Westinghouse Electric	34⅛
Woolworth	46

VANCOUVER

OILS

	Bid	Asked
Allied Oil	87	90
Anaconda Oil	13	14
Anglo-Canadian	480	500
A.P. Con.	36	42
Atlantic Oil	240	250
C & E. Corp.	735	—
Calmont	87	
Calvan	440	475
Central Leduc	230	243
Commoil	150	—
Commonwealth	180	
Contl. Oil	—	80
Dalhousie	32	
Del Rio	116	118
East Leduc	—	24
Federated Pete.	480	
General Pete.	525	550
Do. A	525	570
Globe Oil	53	
Hargal Oil	10¾	11½
Highwood Sarcee	—	12
British Empire	54	56
Home Oil	14½	14⅝
Leduc West	110	
McDougall Segur	20	21
Mercury	13	13½
Model Oil	51	
Okalta	195	198
Pacific Pete.	700	730
Polaris	310	330
Princess	162	
Redwater Leaseholds	47	48
Royal Canadian	10	
Royalite	12⅝	13½
Share Oil	9½	10½
South Brazeau Pete.	10	11
Sunset Oils	33½	37½
Superior Oils	37	38
Vanalta	33	34
York Oil	24	25½

MINES

	Bid	Asked
Bayonne Cons.	1⅝	—
Base Metals	43	
Bralorne	600	605
Bridge River Con.	2	
B.R.X. (1935)	4	5
Canuse Caribou	5	—
Caribou Gold	100	
Congress	—	10
George Copper	8½	15
Golconda	24	
Grandview	28	33½
Grull Wihksne	2¼	3
Hedley Mascot	47	48
Highland Belle	87	95
Int. C. & C.	28	30
Island Mountain	85	
Kootenay Belle	65	68
McGillivary Creek	8½	
Pacific Nickel	—	40
P.E. Gold	5	6
Pend Oreille	825	840
Pioneer Gold	190	193
Premier Border	6	6¼
Privateer	7½	8
Quatsino Copper	8	9
Red Hawke	5	6
Reeves McDonald	400	
Reno Gold	2	3½
Sheep Creek	139	140
Silbak Premier	31	32
Silver Ridge	6	8
Silver Standard	229	230
Taku River	6	7
Taylor Bridge	20	23
Utica	3	4
Vananda	10	11
Western Expl.	86	90
Western Uranium	110	114

INDUSTRIALS

	Bid	Asked
Alberta Dist.	175	177
B.C. Forest Prod.	455	
B.C. Turf	38	45
Burrard Drydock A	7½	8½
Can. West Lumber	6½	6¾
Capital Estates	22	22¼
Coast Brew.	425	430
MacMillan A	14	—
Do. B	14⅛	
Pacific Coyle	90	100
Powell River	62	62½
Sun Publishing	19¾	20⅝
Westminster Paper A	9	—
Do. B	4⅞	—

C.N.R. Promotions

WINNIPEG—Laurence E. Ostrander, for the last four years Assistant Industrial Commissioner, Canadian National Railways western region, has been promoted to the rank of Industrial Commissioner, following the retirement of Fred V. Seibert. Mr. Ostrander's former position has been taken by the promotion of Harry Tomkins, previously chief clerk in the department.

PREFERRED STOCKS

	%	Bid	Asked
Abitibi ($1.50)		25	25¼
Aluminum ($25 par)	4	26⅜	26⅝
A-C Tel. ($50 par)	4½	45½	46¾
B.A. Oil ($25 par)	3¾	—	29¾
B.C. Elec.	4	90	90½
B.C. Elec.	4¾	100½	102
B.C. Tel.	6	112	116
B.C. Tel.	4¾	102¼	104
Blue Ribbon	5	55⅝	58
Calgary Power	4	95½	—
Can. Wire & Cable ($4)		102½	109
Can. Bronze	5	105¼	—
Can. Celanese ($1.75)		38	39¼
Can. Utilities	5	101¼	—
C.W. Nt. Gas ($20 par)	4	18¾	20½
Dom. Malting	5	102	105
Donnacona	4½	105	—
Fraser	4¾	102	—
Gatineau	5½	110	—
G.S. Wares	5	105¼	105¾
Howard Smith ($50 par)		49	49⅝
Imperial Tob. ($25 par)	4	25½	26
Nat. Grocers ($1.50)		28½	28⅝
Power Corp.	6	108½	110
Price Bros.	4	100½	101
Simpson's	4½	99½	100¼
Standard Chem.	5	94½	95
Geo. Weston	4½	100	101

Sound Shipyard Workers Vote Strike

SEATTLE (AP)—Puget Sound shipyard machinists have voted 148-14 in favor of striking in support of their wage demand, I. A. Sandvigen, business agent of Hope Lodge No. 79, International Association of Machinists, announced.

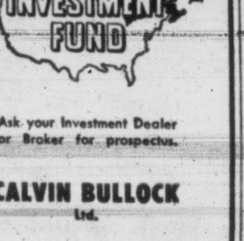

Ask your Investment Dealer or Broker for prospectus.

CALVIN BULLOCK Ltd.

Imperial Bank Reports Record Assets, Profits

L. S. Mackersy, general manager of the Imperial Bank of Canada, reported today to the 76th annual meeting of the bank, that assets, loans deposits by the public and profits were at record figures, and that the bank now had 216 branches—10 more than a year ago—and a staff increased by 126 to 2,689, of which 1,278 were women.

Assets are up $7,700,000 to $526,748,659. Current loans increased by $14,531,562 to $194,299,482. Deposits by the public grew by $2,066,698 to $446,900,850. Profit after all deductions was $1.65 per share, compared with $1.59 a year earlier.

Profit after depreciation but before provision for taxes was $2,151,311, compared with $1,794,255. Taxes, however, required $993,000, compared with $679,000 a year earlier. Dividends declared totaled $980,000, an increase from $840,000. The credit balance forward is $1,969,345, up from $1,791,034 a year earlier.

Cash or its equivalent at $84,488,033 stands at nearly 17 per cent of total liabilities to the public, up from $82,716,406 a year ago, or 16½ per cent of public liabilities at that date.

Some shift from securities investment to loans is noted. Dominion of Canada obligations maturing within two years total $51,122,795, an increase of $4,035,280, but longer-term Dominion securities at $138,973,074 are lower by $11,185,108. In contrast, current loans grew by $14,531,562. Municipal bonds at $9,997,774 are up $2,862,515, and obligations of various provinces, both long and short term, are up moderately. Loans to municipalities, at $4,555,972, are lower by $2,567,813.

Deposits by the general public, bearing interest, grew by over $17,475,137 to $286,300,435 and public deposits not bearing interest at $160,620,415 are up $11,591,561. Deposits of the Dominion government are lower by $10,521,861 and provincial deposits have been reduced to $17,067,692 due chiefly to a special transaction.

Trade Treaty With Costa Rica Signed

OTTAWA (BUP) — Canada chalked up a third success in its two-month campaign to break down high tariffs and strict import quotas in the Latin-American market.

A new Canadian-Costa Rican trade treaty signed Saturday and announced here Monday forbids either country to impose import quotas and other so-called "artificial" controls against the other which do not exist generally in world trade.

Canada previously had signed similar agreements with Venezuela and Equador.

The new agreements were worked out by a Canadian trade mission touring a number of countries in South America.

The new pact between Canada and Costa Rica, called a modus vivendi in official parlance, will go into effect as soon as it is ratified by Costa Rica. It will run for a year, and will renew itself annually until either country calls it off.

Federal Trade Minister C. D. Howe said that while it lasted, Canadian goods imported into Costa Rica would be assured treatment "no less favorable than that extended to other countries such as the United Kingdom and the United States."

SEE THE 1951 HILLMAN

With all the features you've wanted in a car at a price you can afford to pay — $1610

JAMESON MOTORS LTD.
740 BROUGHTON ST. G 8358
(Just down from the Royal Theatre)

A. E. Ames & Co.
Limited
Investment Securities
Royal Trust Building - 612 View Street, Victoria, B.C.
Telephone: E 4171
TORONTO MONTREAL WINNIPEG VANCOUVER NEW YORK LONDON, ENG.

BONDS STOCKS GRAIN
Established 1857
COMPLETE QUOTATIONS AND STATISTICAL SERVICE
JAMES RICHARDSON & SONS
Government at View — Telephone Garden 1138

FOUNDED 1855

Canada Permanent
PERSONAL SAVINGS PLANS

1 Make regular Savings Deposits at any time and in any amount, enjoy full chequeing privileges and earn 2% INTEREST

2 Invest in a Canada Permanent 5-Year Debenture and receive interest payable semi-annually, at the rate of . . . . 3% PER ANNUM

3 Or you may invest $86.17 now in a Canada Permanent Debenture which will give you a return of $100 IN 5 YEARS' TIME

These Debentures are approved as a Trustee Investment.

CANADA PERMANENT MORTGAGE CORPORATION
A. G. STYLES, Victoria Branch Manager — 714 FORT STREET, Just Above Douglas
HOURS: 9 to 4.30; Saturday, 9 to 12
Branches at:
Victoria - Vancouver - Edmonton - Regina - Winnipeg - Halifax - Saint John
Montreal - Port Hope - Hamilton - Brantford - Woodstock - Toronto

★ IN HOLLYWOOD ★

Rugged Korean Jaunt Fails To Halt Hope's Rapid Pace

By ERSKINE JOHNSON

HOLLYWOOD (NEA) — I watched **Bob Hope** "relax" at Palm Springs during the 24 hours following his gruelling month's entertainment tour of Korea.

I'm exhausted.

Hope feels great.

The comedian and 14 air force crewmen who flew him 22,000 miles hopped to Palm Springs four hours after their return to Los Angeles airport. Hope stopped in Hollywood only long enough to kiss his wife and kids, talk to the press and change.

Mayor **Charley Farrell, George Jessel, Bill Dunkerley** of the Chamber of Commerce, Police Chief **Gus Kettman** and a delegation of civilians were at the airport.

"I hear he's ready to collapse," Jessel whispered to me.

The door of the plane opened and a grinning Hope stepped out, swinging a golf club. He looked like a man who had spent a not too-hard day at his office instead of a fellow who had played 54 shows in 30 days to 500,000 troops.

A few hours later Hope was whooping it up with his air force gang at the Racquet Club.

At 1 a.m., after **Jane Wyman** had joined the Fire House Five Plus Two as drummer during a Charlestown contest, the party started breaking up but Hope was still the jet-propelled kid and didn't leave for his winter home here until an hour later.

BRIGHT AND EARLY

Next morning, at 9 o'clock, he teed off for 18 holes of golf and then spent the afternoon listening to a professional football game on the radio.

Maj. **Gordon B. Knight** of Sioux Falls, N.D., who was an escort officer with the Hope troupe for the Korean junket, told me later:

"I just don't know how Bob does it. We were limp from exhaustion most of the time but he always was on his feet. He comes out of a half-hour nap looking like a man who has had 10 hours sleep. I'll never forget our visit to an army hospital in Japan. We were all unconscious except Hope. There were 1,600 bed patients—and Hope didn't miss a bed."

MOVIE CALENDAR

(As Advertised and Starting Times)

ATLAS—"Where the Sidewalk Ends," starring Dana Andrews and Gene Tierney at 2.38, 5.59, 9.25; plus "The Homestretch."

CAPITOL — "The Jackpot," starring James Stewart and Barbara Hale, at 1.27, 3.29, 5.31, 7.33, 9.35.

DOMINION — "All About Eve," starring Bette Davis and Anne Baxter, at 1.29, 4.07, 6.45, 9.28.

OAK BAY—"That Wonderful Urge," starring Tyrone Power and Gene Tierney. Doors 6.30.

ODEON — "Bicycle Thief."

PLAZA — "County Fair," starring Rory Calhoun; plus "Mississippi Rhythm," with Jimmie Davis.

RIO—"Down to the Sea in Ships," starring Lionel Barrymore; plus "Big Town Scandal." Doors 6 p.m.

ROYAL—"Dark City," starring Charlton Heston and Lizabeth Scott, at 1.09, 3.55, 6.41, 9.30; plus "Cassino to Korea," at 2.55, 5.41, 8.27.

HOLLYWOOD REVIEW

Skelton Brimming Over With Television Plans

HOLLYWOOD (AP) — Red Skelton, one of the few top comedians not yet in television, will take the leap next October. He is brimming over with plans.

"We'll film the programs here in Hollywood on color film once a month," he said. "We'll have our own theatre and use a revolutionary method which I can't talk about yet."

Skelton, an inveterate TV fan, has some interesting comments to make on the video debuts of his fellow comics.

"The trouble with most of them is that they are using techniques borrowed from vaudeville or radio," he said. "But television isn't either of those things. It is somewhere between vaudeville, radio and the movies.

REVOLUTION

"The important thing to remember is that you are playing to the living-room, not to the studio audience or anyone else."

The comic foresees a revolution in the entertainment industry. The movie workers don't have to worry, he said, but radio will be a shadow (or a whisper) of its former self. He even thinks daytime television will prevail.

"They say women can't watch it because of their housework," he observed. "But now the women have detergents, automatic laundry and dish washers and all kinds of conveniences. Pretty soon they'll be able to push a button and have their whole house vacuumed and dusted.

"I predict the next generation will produce a race of people broad-beamed and big-fingered from watching television and pushing buttons."

CANADIAN GIRL IS STAR IN ICECYCLES

Effortless execution of difficult jumps and spins had made lovely Jean Mathews a sure candidate for world figure skating honors. The attractive young Vancouver girl had moved rapidly up the ladder until she had been runner-up to Barbara Ann Scott for the Canadian figure

Joining the Ice Cycles show last year she immediately moved into stardom. This year she presents a brilliant solo as a feature of the ultra beautiful "Garden of Roses."

The talented young Vancouver star is just one of the big array of luminaries in Ice Cycles of 1951, appearing at the Memorial Arena Dec. 1.

Soprano, Violinist Heard At Masonic Choir Concert

A program which had several highlights and was thoroughly enjoyed by a large audience, was presented Tuesday night in the auditorium of Victoria High School.

For their annual concert the Victoria Masonic Choir, conducted by C. C. Warren, presented as guest artists, Peggy Walton Packard and Clifford W. Evens, concert master of the Victoria Symphony Orchestra. In addition, the choir was in top form, singing with fine artistic integrity throughout its four well-selected groups.

Mrs. Packard's single appearance was greeted enthusiastically. Her full-throated, clear soprano, polished phrases and fine diction enhanced the beauty of her selections, and kept her audience wishing for more.

Mr. Evens' appearance on the program was a fortuitous one, in that it revealed to the full his great value to the musical life of the city. Playing the highly virtuosic Wieniawski number, "Polonaise Brillante," Op. 4 in D, Mr. Evens displayed complete mastery over his instrument and every attribute of the concert violinist. The harmonics and double-stopping were exceedingly fine.

THE CISCO KID in "The VALIANT HOMBRE"
starring Duncan Renaldo as Cisco · Leo Carrillo as Pancho
Released thru United Artists

WILDEST AFRICA ABLAZE in COLOR!
"SAVAGE SPLENDOR"
PRINT BY TECHNICOLOR

STARTS THURSDAY PLAZA
ENDS TODAY! "COUNTY FAIR" "MISSISSIPPI RHYTHM"

"BEST FILM IN 30 YEARS"
RENE CLAIR as quoted in TIME and VOGUE

Never Before Such PRAISE!
ROBERT SHERWOOD— (Pulitzer Prize winner) "A beautiful, heart-rending work of art."
ELIA KAZAN— (Famous director) "A wonderful, wonderful picture."
GARSON KANIN— (Author of "Born Yesterday") "I have never seen a finer picture."
HELEN HAYES— "A perfect work of art—I laughed, I cried, I sat on the edge of my chair."

NO INCREASE IN PRICES

DE SICA'S Bicycle Thief

Feature at: 1.15, 3.18, 5.21, 7.24 and 9.30
STARTS TODAY
ADDED: "RUDOLF THE RED-NOSED REINDEER"
ODEON

SQUARE DANCING
AS YOU LEARN TONIGHT
8.30 to 11.30
Homesteaders' Orchestra
Prizes Free Instruction
ROLLER BOWL BALLROOM
50¢ 1600 Government Street

NEW RIO Theatre of Smash Hits
B 5841
Doors—Weekdays, 6 p.m.; Sat., 1 p.m.
ENDS TODAY
"DOWN TO THE SEA IN SHIPS"
Starring LIONEL BARRYMORE
— ALSO —
"BIG TOWN SCANDAL"
PLUS CARTOON
THURSDAY - FRIDAY - SATURDAY
"WESTERN UNION"
Starring RANDOLPH SCOTT
— ALSO —
"FIGHTING BACK"
— PLUS —
CARTOON AND SERIAL

WING SANG LUNG'S The ORIENT
1411 GOV'T ST.

SEE PAGE 7

STARTS TODAY! FEATURE AT 1.27 3.29 - 5.31 - 7.33 - 9.35

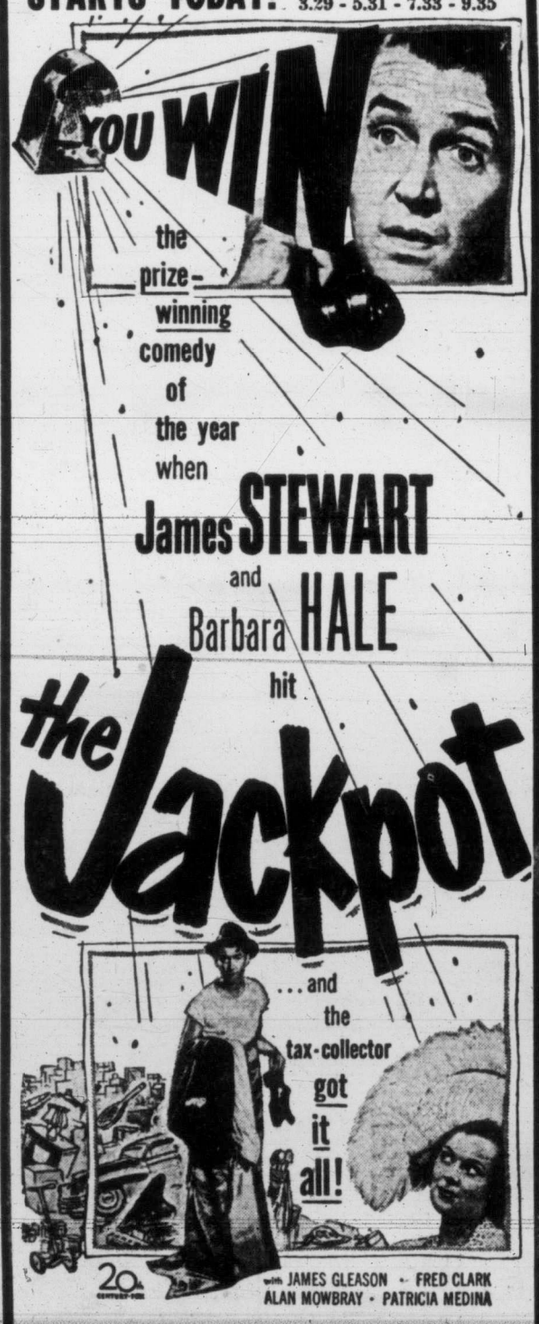

with JAMES GLEASON · FRED CLARK
ALAN MOWBRAY · PATRICIA MEDINA
LATEST MARCH OF TIME
EXTRA! "The Gathering Storm"
CAPITOL NEWS
• Cartoon in Color "HOOK, LINE AND SINKER"
MATINEE DAILY 35¢ TO 6 P.M. EXCEPT SAT. & HOLIDAYS
CAPITOL

TYRONE POWER · GENE TIERNEY
That Wonderful URGE
Directed by ROBERT B. SINCLAIR · Produced by FRED KOHLMAR
ENDS TODAY
FEATURE AT 7.20 - 9.25
OAK BAY

CKDA NEWS MUSIC SPORTS CKDA

ED DAHLIN in "Eddy's Town Crier"
5.55 to 6 each evening presenting news of clubs and organizations throughout the city and coming events.
CKDA — DIAL 1340

ENDS TODAY
"WHERE THE SIDEWALK ENDS"
DANA ANDREWS • GENE TIERNEY
PLUS
"THE HOME STRETCH"
CORNEL WILDE • MAUREEN O'HARA
THURSDAY FOR 3 DAYS
IT TOOK 80 YEARS TO TELL THEIR STORY...
James STEWART
BROKEN ARROW
TECHNICOLOR
AT 2.46 - 6.04 - 9.27
PLUS
"NIGHT BEAT"
INSIDE SCOTLAND YARD With
ANN CRAWFORD • MAXWELL REID
UNDER NATIONAL 30¢ TO 2 PM
ATLAS
A FAMOUS PLAYERS Feature

The Show for the Whole Family

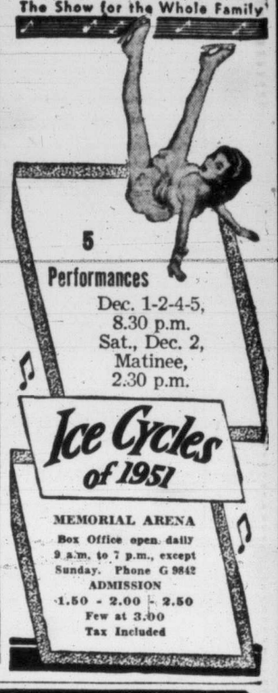

5 Performances
Dec. 1-2-4-5, 8.30 p.m.
Sat., Dec. 2, Matinee, 2.30 p.m.
Ice Cycles of 1951
MEMORIAL ARENA
Box Office open daily 9 a.m. to 7 p.m., except Sunday. Phone G 9842
ADMISSION
1.50 - 2.00 - 2.50
Few at 3.00
Tax Included

ADULT ENTERTAINMENT ONLY!
ABOUNDING IN SUSPENSE!
NOW
A HAL WALLIS PRODUCTION
Introducing CHARLTON HESTON · And starring LIZABETH SCOTT
VIVECA LINDFORS · DEAN JAGGER · DON DeFORE
DOORS 1 p.m. Feature at 1.09 3.55 6.41 9.30
PLUS Full-Length Feature At 2.55, 5.41, 8.27
Timely! Terrific! 'Cassino to Korea'
DARK CITY
ROYAL
E 9711

Starts Today!
That You May Enjoy to the Utmost the Rich Humor, the Sparkling Dialogue of This Outstanding Picture, We Urge You to See it from the Very Beginning. Doors Daily 1 p.m. Starts 1.29, 4.07, 6.45, 9.28

It's all about the sexes

and why there are two!

The Winners of 8 Academy Awards Combine Their Talents to Tell You
ALL ABOUT EVE

Darryl F. Zanuck presents
BETTE DAVIS
ANNE BAXTER
GEORGE SANDERS
CELESTE HOLM
Produced by DARRYL F. ZANUCK
Written for the Screen and Directed by JOSEPH L. MANKIEWICZ

all about eve

with GARY MERRILL, HUGH MARLOWE, Thelma Ritter, Marilyn Monroe, Gregory Ratoff, Barbara Bates, Walter Hampden
Now In Its Fourth Sensational Week in Seattle!
EXTRA — Colored Cartoon "SOUR GRAPES"
LATEST WORLD NEWS
BARGAIN MATINEE 35¢ TO 2 PM
DOMINION
A FAMOUS PLAYERS Feature
E 0914

FESTIVALS PLANNED

'Musical Germany' Aim Of Tourist Committees

HEIDELBERG (Reuter)—With an eye to the tourist trade, committees are working to change the "Romantic Germany" of 1950 into the "Musical Germany" of 1951.

Large numbers of tourists came to West Germany this year looking for and finding something better than bomb ruins and vestiges of Nazism. Many were attracted by a pamphlet entitled "Romantic Germany," containing pictures of castles rich in history and legend, mountain sports centres, and quaint little towns and villages.

The German Tourist Association was encouraged and now has many committees planning festivals and concerts to fit the 1951 theme of "Musical Germany."

Several cities and spas are planning open-air operatic performances next year. Many a castle will be the background for nightly operettas.

Opera companies from several European capitals are expected for summer festivals at Wiesbaden and Munich. Lovers of modern music will meet at Darmstadt for holiday courses and concerts.

There will be a Mozart festival at Wuezburg, while Bonn, the West Germany capital, will pay tribute to one of its greatest sons—Beethoven.

At Heidelberg, nightly serenades will be held near the ruins of the castle overlooking Neckar River, but, as this year, the main attraction will be the old university, the picturesque streets—and the large wine barrel in the cellar of the castle. The barrels can hold 133,036 quarts.

Greatest event in the musical field next year, however, is expected to be the Richard Wagner festivals at Bayreuth, from July 2 to Aug. 19. This will open with Beethoven's 9th Symphony followed by Wagner's Parsifal, Siegfried, Goetterdaemmerung. The conductors will be Hans Knappertsbusch and Herbert Von Karajan. Wieland Wagner, a grandson of the great German composer, will be responsible for staging Parsifal and The Ring.

U.S. DEPARTMENT DREAMS UP BIZARRE SPECIAL WEEKS

WASHINGTON (AP)—If President Truman and the new Congress want to needle each other, there will be a suitable occasion early next year, for Jan. 6-13 will be National Crochet Week.

This was disclosed today by the commerce department in a flash preview of special weeks and days during the first couple months of next year.

Jan. 7-13 has been designated as "Odorless Decoration Week," sponsored by a Brooklyn paint and varnish firm which said it has a paint without a smell.

Along with such standard red-letter markers as New Year's and Groundhog days, the department announced what is almost bound to be a big event. That's National Large Size Week, Jan. 17-27.

Then, in order, will come national Turn-To-Tea Week, Jan. 22-28; National Kraut and Frankfurter Week, Feb. 1-10, and Pancake Day, Feb. 6.

One of the few successful muskellunge hatcheries in North America is operated in the Kawartha, Ont., area.

Year-long celebrations in Australia in 1951 will mark the golden jubilee of federation of the six states.

UNION LISTED WITH FOOD

Telephone Book Among Best Sellers In Tokyo

EDMONTON (CP)—A best-seller in Japan is the English translation of the Tokyo telephone book.

Barba Vanlandingham of Wisconsin, a stewardess who flies through Edmonton on the Orient run for Northwest Airlines, describes the book as "a must" on everybody's reading list.

"You can find practically anything but what you're looking for in it," she said.

For instance, the Made-to-Order Tailor Control Union is listed under food products. Pawn brokers come under finance and Northwest Airlines is listed under land transportation.

If you want something repaired there are specialists running the gamut from automobile dissectioner to hair brush repairer.

Listed under food products are such Oriental delicacies as scorched snake and devil's tongue paste.

"Now I know what they mean when they say the mysterious East," said Miss Vanlandingham.

Plow Up Relic

SNETTISHAM, Eng. (Reuter)—A gold-and-silver necklace probably worn by a British chieftain nearly 2,000 years ago has been plowed up in a field near this Norfolk village. Weighing more than two pounds, it is thought to be part of a hoard of ancient relics found only 50 yards away two years ago.

CHILE GETS CRUISERS

VALPARAISO, Chile (AP)—Vice-Admiral Carlos Torres Hevia said his country's naval forces will be "strengthened with the addition of two American-built 10,000-ton cruisers. He returned recently from a trip to the United States.

Pet Moose Softens Hunters

CACHE CREEK, B.C. (BUP)—"Mui," a five-months-old pet moose in the Cariboo country is unwittingly helping to preserve his kind from hardened hunters.

Most hunters have to pass through Cache Creek, and they stop to pet the five-foot-high "baby" moose before going after his bigger brothers and sisters.

Some of them say they find it hard to bag a moose after meeting Mui and and hearing his story. Hunters shot his mother just after Mui was born, and the weak calf was left to care for itself.

The half-starved calf was found by hunters who turned him over to Game Warden W. "Slim" Cameron and tourist court owner H. Brooks here.

Mui was saved after weeks of bottle-feeding and his corral home is now a favorite stopping place for hunters.

Prairie Ranch Home For Prince

KISBEY, Sask. (CP)—A ranch nestling in wooded hills in southeastern Saskatchewan is taking the place of a castle for Poland's Prince Peter Czartoyski and his wife, Countess Ann Mary Joanna Zamoyski.

The prince brought his wife and three children to Canada in 1949. The Polish aristocrats said they thought about leaving Poland when Hitler moved in. When Stalin took over they moved out, leaving behind their huge mansion and all their fortunes.

On the cattle ranch, the prince is an ordinary cowboy. The fair-haired countess, slim, vivacious and 30 years old, shares the house work in the nine-room ranch-house with her sister, Countess Sophia.

They have 200 head of Hereford cattle on the 8,300-acre ranch.

Delicious Problem-Solver!
GRAPE-NUTS ICE CREAM
(REFRIGERATOR METHOD)

2 teaspoons Minute Gelatine
¼ cup cold milk
¾ cup hot milk
½ cup sugar
Dash of salt
2 cups light cream
1 teaspoon vanilla
½ cup Grape-Nuts

• Place Minute Gelatine in bowl; add cold milk and mix well. Add hot milk and stir until gelatine is dissolved. Dissolve sugar and salt in hot mixture. Add cream and vanilla. Turn into freezing tray of automatic refrigerator, setting control for coldest freezing temperature. When partially frozen, remove from tray and beat with rotary egg beater until fluffy and smooth; fold in Grape-Nuts. Return to tray and freeze 30 minutes longer; stir. Then freeze until firm. Freezing time: 3 to 4 hours. Makes 1 quart.

NOTE: Hot milk may be increased to 1¼ cups and cream decreased to 1½ cups, if desired.

Made for a SPECIAL PURPOSE

Breakfast choice of Millions for Many Years!

Never skimp breakfast — the day's key meal. Stay keen — alert — at work or play. Wise folks know that a *good* breakfast helps the whole family retain vigor the whole morning through.

Grape-Nuts adds crunchy goodness to your breakfast. Millions enjoy those appetizing kernels made from whole wheat and malted barley, chock full of flavor with milk or cream. No other delicious flavor is like it!

And Grape-Nuts brings you useful amounts of carbohydrates, minerals and proteins.

Use Grape-Nuts many ways. For cooking, see recipes on the package. Get Grape-Nuts today from your grocer. Try this grand recipe shown here.

When next you buy a cereal make it Grape-Nuts. Costs so little — goes so far. Economical? A serving is just two tablespoonfuls — costing less than a cent.

An able food expert planned a food *specially* made for breakfast—Grape-Nuts—the favorite of millions!

Post's Grape-Nuts
A Product of General Foods
G-70

Right down your alley!

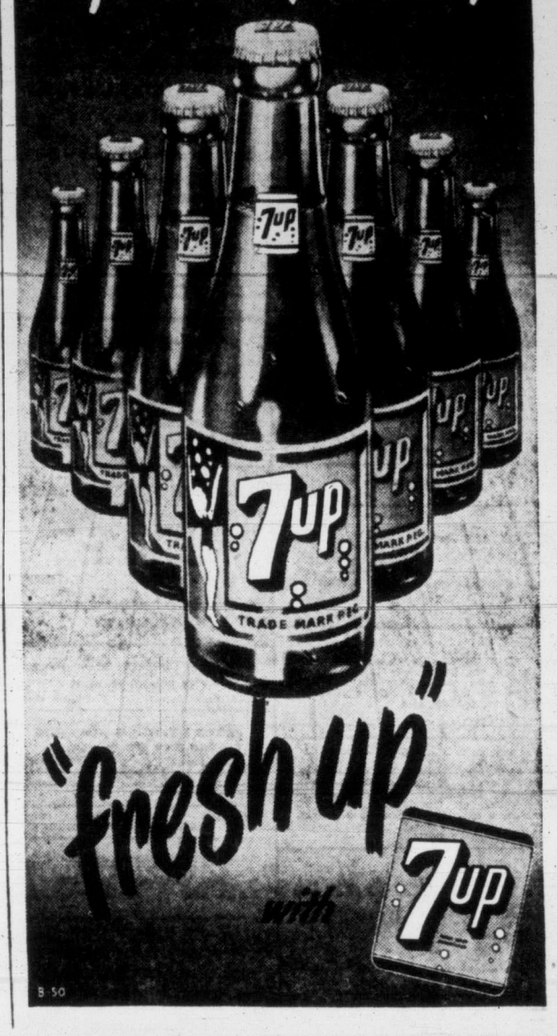

"fresh up" with 7UP
B-50

NOW! CHILDREN'S SIZE
ASPIRIN
TRADE MARK REG. IN CANADA
UNFLAVORED
Can't be mistaken for candy!
Same gentle, reliable action that has made Aspirin famous for half a century. Easy to administer in 1¼ and 2½ grain doses as prescribed.
30 TABLETS 29¢

WAKE UP YOUR LIVER BILE—
Without Calomel — And You'll Jump Out of Bed in the Morning Rarin' to Go
The liver should pour out about 2 pints of bile juice into your digestive tract every day. If this bile is not flowing freely, your food may not digest. It may just decay in the digestive tract. Then gas bloats up your stomach. You get constipated. You feel sour, sunk and the world looks punk.
It takes those mild, gentle Carter's Little Liver Pills to get these 2 pints of bile flowing freely to make you feel "up and up." Get a package today. Effective in making bile flow freely. Ask for Carter's Little Liver Pills. 25¢ at any druggists.

MORE winter protection!

Correct winter lubrication can save you repair bills. Your Imperial Esso dealer uses the Imperial Specialized Lubrication Method—every lubrication point serviced by chart according to car manufacturers' specifications. Why delay? Now's the time to have your Imperial Esso dealer take care of all your Fall Changeover needs. He has the know-how, the equipment and quality products. Take your car in to him this week.

MORE EASE IN STARTING

Atlas Batteries have the big reserves of power you need to start a cold engine, morning after morning. Get MORE with the Atlas written Guarantee, the most liberal offered motorists and made good by more than 38,000 dealers throughout Canada and in the United States.

MORE ENGINE EFFICIENCY

You get correct lubrication through the full range of engine temperature in winter with Marvelube, Canada's largest-selling motor oil. Imperial's solvent extraction and treating process give you a cleaner motor oil, a motor oil that combats cold-weather sludging . . . that gives you more protection . . . more economy . . . more trouble-free performance.

MORE FROST-FREE DRIVING

Protect your cooling system against zero temperature damage throughout the entire winter with just one filling of Esso-Rad, the permanent-type ethylene glycol anti-freeze. Esso-Rad will not boil away or evaporate. Esso-Rad contains an anti-rust additive that guards against corrosion. It will give you complete protection all winter long.

GET MORE BALANCED PERFORMANCE

There is greater anti-knock quality and controlled volatility in Esso and Esso Extra gasolines. Here's instant acceleration for you, peak engine performance and surging power on hills and highways!

MORE TRACTION IN SNOW

The rugged tread of Atlas M & S (mud and snow) tires provides safe, sure grip in mud, slush or heavy snow. They carry the famous Atlas Guarantee covering all road hazards . . . with each Atlas M & S tire, Atlas Cushionaire, or Atlas Grip-Safe tire you get a written Guarantee that is backed by Imperial Oil Limited and honored by more than 38,000 dealers in Canada and the United States.

IMPERIAL ESSO DEALER

the sign that says: MORE TO STOP FOR

FASTER RESULTS LOWER COST

TELEPHONE BEACON 3131

TIMES WANT ADS SERVE YOU BETTER

Victoria Daily Times

Published every afternoon except Sunday by the Times Publishers Limited, 630 Fort Street Victoria B.C.

Subscription price: Daily by carrier $1.20 a month. Daily by mail in Canada except by airmail: One year $12.00. Saturday by mail in Canada, except airmail $5.00 per year.

Authorized as second-class mail. Post Office Department, Ottawa.

Representatives: United States, Henry De Clerque Inc., Tribune Tower, Chicago Ill. U.S.A.

Great Britain: Clougher Corporation, 26 Craven Street London W.C.2.

In the event of a typographical error advertising goods, properties, merchandise etc. at less than the proper prices the Victoria Daily Times will furnish letters to advertisers stating the correct prices but goods may not be sold at the price printed in error, and the difference charged to this newspaper.

All births published in the Victoria Daily Times will be broadcast free of charge over Radio Station CKDA on the 10 p.m. Times news broadcast.

VITAL STATISTICS

BIRTHS

BARKER—Born to Mr. and Mrs. Robert Barker, 1229 Old Esquimalt Road, on Tuesday, November 21, 1950, at the St. Joseph's Hospital, a son, 6 pounds 15 ounces. Baby brother for Robbie.

COLEGRAVE—To Mr. and Mrs. Colegrave, 722 Craigflower Road, a baby girl, born Wednesday, November 21, 1950, at the Royal Jubilee Hospital. A sister for Florence.

STEWART—Born to Mr. and Mrs. W. D. Stewart, of Fulford Harbor, Salt Spring Island, at the Royal Jubilee Hospital, on Tuesday, November 21, 1950, a daughter, 7 pounds 2 ounces.

UNDERWOOD—Born to Mr. and Mrs. Underwood, of 234 Helmcken Road, Victoria, B.C., at the Royal Jubilee Hospital, on Tuesday, November 21, 1950, a daughter, sister for Carolyn.

MARRIAGES

COBB—WILLOX

Mr. and Mrs. George H. Willox, 3368 Salsbury Way, Victoria, B.C., formerly of Calgary, Alberta, announce the marriage of their daughter, Margaret Louise, to Mr. William Joseph Cobb, Winnipeg, Manitoba, son of Mrs. J. Cobb, St. John's, Newfoundland, and the late Mr. J. Cobb. The wedding took place on Tuesday, November 21, 1950, at Centennial United Church, with Reverend W. R. Ashford officiating.

FOSTER—CAWSEY

Mrs. Fred Cawsey, 3071 Wascana Street, Victoria, B.C., wishes to announce the marriage of her youngest daughter, Marion Jean, to Mr. Robert Ernest Foster, son of Mr. and Mrs. Robert Foster, 286 Island Highway, Victoria, B.C. The wedding took place on Saturday, November 18, 1950, at the Gorge Presbyterian Church, with Reverend T. H. McAllister officiating.

GOING—SMART
BAILEY—SMART

Mr. and Mrs. E. H. Smart, 3965 Glanford Avenue, Victoria, B.C., announce the marriages of their daughters, Elsie Florence, to Mr. Eric Going, of The Pas, Manitoba, son of Mrs. L. A. Going, 486 Fraser Street, Victoria, B.C., and the late Mr. P. S. Going, and Lillian Edith, to Mr. Wallace Mark Bailey, son of Mr. and Mrs. H. A. Bailey, 496 Davida Avenue, Victoria, B.C. The double ceremony was performed by Reverend E. M. Smiley at the Victoria Truth Centre on Saturday, November 18, 1950, at 8 p.m.

McCALL—KUSTER

Mr. and Mrs. Theodor Kuster, Vancouver, B.C., announce the marriage of their daughter, Erica (Rick) Merlan, to Mr. Ralph Hughes McCall of Victoria, B.C. The wedding was solemnized in the Metropolitan United Church by Reverend A. E. Whitehouse, D.D., on Saturday, November 4, 1950, at 8 p.m.

DEATHS

ALBERT LEWIS EVANS

Passed away at the Royal Jubilee Hospital on Monday, November 20, 1950, Mr. Albert Lewis Evans, aged 63 years; born in Leicester, England, and a resident of Victoria for the past three years, late residence 1626 Oak Bay Avenue, and formerly of Lintlaw, Saskatchewan, for many years. Survived by his wife, Margaret, at home; one son, Kenneth of Flin Flon, Manitoba; four daughters, Mrs. H. L. Hanson of Lintlaw, Saskatchewan; Mrs. S. Robinson of Victoria; Shirley and Beverly at home; his father, Mr. William Evans of Saskatoon, Saskatchewan; also three sisters and one brother.

Funeral services will be held at the Sands Mortuary Limited Memorial Chapel of Chimes on Friday, November 24, 1950, at 1.30 p.m. Reverend C. R. McGillivray officiating. Interment in Royal Oak Burial Park.

CHARLIE LEONG

Mr. Charlie Leong, 551 Fisgard Street, passed away suddenly at 5.30 p.m. Tuesday, November 21, 1950; aged 57 years. He is resting at Thomson Funeral Home, Quadra Street. He leaves in China, his widow; his son-in-law and wife and grandson; two brothers, Leong Wo, in Trinidad, and Chee, in Victoria. The deceased and brother, Chee, operated stores in Calgary for 19 years; after returning from a trip to China in 1946, the brothers Charlie and Chee settled in business in Victoria in 1948. Funeral arrangements will be announced later.

(Calgary papers, please copy.)

IN MEMORIAMS

To assist our readers in preparing "In Memoriam" Notices, the Times has compiled a group of appropriate wordings and suitable verses. Telephone Beacon 3131, or call in at the Times office for understanding assistance.

CARD OF THANKS

PRINCE—Mrs. Lily Prince, and daughter, Mrs. Dorothy Mason, wish to express their appreciation for the many beautiful floral tributes and cards of sympathy extended by their kind friends during the long illness and death of their beloved husband and father, Arthur Prince.

1 FUNERAL DIRECTORS

McCALL BROS.
"The Floral Funeral Chapel"
David M. McCall James M. McCall
Graham E. McCall Torrey A. McCall
(And Associates)
1400 Vancouver Street Garden 2012

SANDS MORTUARY LTD.
"THE MEMORIAL CHAPEL OF CHIMES"
The Sands Family and Associates
An Establishment Dedicated to Service.
QUADRA AT NORTH PARK
Day and Night Service Empire 7311

• HAYWARD'S •
(B.C. Funeral Co. Ltd.)
EST. 1897
734 Broughton Street
Phone Empire 3614

Quiet Dignity at Moderate Cost
CHAPLIN'S FUNERAL CHAPEL
(Formerly Curry's)
PHONE GARDEN 4612
Opposite Christ Church Cathedral

THOMSON FUNERAL HOME
Est. 1911 Formerly of Winnipeg
Geo. F. Thomson—J. L. Irving
Geo. A. Thomson
PERSONALIZED SERVICE
1625 Quadra Street Garden 2612

2 FLORISTS

Creators of Distinctive Floral Designs
THE ISLAND FLORIST
755A Yates Street Empire 0743

BROWN'S VICTORIA NURSERIES
We Grow Our Flowers.
618 View Street Garden 6612-5531

JUBILEE Florist near Jubilee Hospital. All floral designs. Empire 6311

DESIGNS for all occasions. Pollock Florists, 1315 Douglas Street. Garden 5315.

THE POSY SHOP
KEN ROBINSON, FLORIST.
Garden 5422 Pemberton Building

CALL Day or Night—Beacon 3331
SWEETHEART FLORISTS. Free Delivery

WOODWARD FLORISTS
Funeral Designs. Fresh Cut Flowers.
619 FORT STREET Garden 5614

3 MONUMENTS

ESTABLISHED 1869
CURBINGS, Markers, Tablets and Monuments. STEWART MONUMENTAL Wks. Ltd., 1401 May Street. Garden 3452.

4 COMING EVENTS

ATTENTION! Victoria Whist and Bridge Club, 1417 Government Street, Westholme Hotel. Wednesdays, progressive whist, 8.30 p.m.; 1st prize $7, 2nd $4, 3rd $2, 4th $1. Also five extra grocery prizes. 25c admission. Empire 8033.

WARD Five annual meeting, Liberal Headquarters, Wednesday, December 6, 8 p.m. Receiving reports, election of officers.

KNIGHTS and Dames of the Thistles, St. Andrew's tea, Thursday, Nov. 23, in the Douglas Room, Hudson's Bay, 2-4 p.m.

A DANCE will be held by the Children's Home Companion, Saturday, November 25, Newstead Hall, 9 p.m. Admission $1.00 per couple.

AN OLD-TIME DANCE
Every Saturday, LOWER CRYSTAL GARDEN. Homesteaders' orchestra. 9-12. 50c. Square dance class, 8.30.

OLD-TIME DANCE
Every Saturday night, Fraser Street Hall. Mrs. Bowe's orchestra. Admission 50c

McMorran's Seaside Dancing Pavilion, Cordova Bay. Dancing by the sea every Saturday night, 9 to 12, featuring Stan Cross and his orchestra. Admission 75c. Tombola prizes.

CRIBBAGE and whist every Friday at Odd Fellows' Hall, 8 p.m. Admission 25c.

OLD-TIME charity dance, Prince Robert House, Saturday, December 9, 9 to 12. Door prize.

5 LOST — FOUND

LOST—Monday, vicinity 488 Admirals Road, black cocker spaniel, wearing harness; answers to Nellie. Garden 7593.

LOST—One pair gentleman's amber and gold framed glasses. Beacon 5111, Mr. Oliphant.

LOST—Victory Bond and sum of money in envelope. Reward. Mrs. Morley. Phone Garden 1556.

LOST—Saturday, wallet containing marriage license and radio license, between McMorran's, Cordova Bay, and Elford Street. Garden 6505.

6 PERSONAL

SCRIPTURE TEXT FOR TODAY
"ALL that the Father giveth me shall come to me; and him that cometh to me I will in no wise cast out." St. John 6:37.

ANYONE knowing the whereabouts of Shirley Baldwin kindly contact Box 4256 Times.

PARTY driving to Calgary, leaving Saturday, would like to contact party to share driving, etc. Phone Empire 9232.

HAVE good location for selling Christmas trees. Phone Garden 8147, Mr. Gray.

7 BUSINESS PERSONALS

OLD gold bought. Van Isle Jewelers, 738 Yates Street, Room 4.

FOR all woolens, cashmere, etc., use Zero soap for washing. Saves money first time. $1.25 at the Beehive, Fort Street.

JUNGLE toys, all wool, exclusive, made in London, England, from $1.50. The Beehive Wool Shop, 613 Fort Street.

FOR PICTURE FRAMING DIGGON'S

FUR repair services—Fur coats repaired and restyled. Shorties, capes relined, cleaned, glazed, demothed. Free estimates, moderate charges. Called for and delivered. Paul, 205 Beach Drive. Beacon 3580.

CLOCKS and watches expertly cleaned and repaired. The Clock Shop, 1052 Fort, next to Red Cross. Empire 9351.

HAVE you a mortgage or an agreement for sale that you receive monthly payments from and are anxious to sell to realize your cash? Phone Garden 9305. Ask for Mr. Smith or Mr. Spencer for appointment or they will call at your home at your request. Financial Survey Limited, 1324 Government Street.

TRUSSES correctly fitted. We stock popular types, all sizes. Private fitting room. Cunningham Drug, FORT and Douglas. Garden 8691.

7 BUSINESS PERSONALS (Continued)

SHOTBOLT'S compound balsam of honey for coughs and colds. Shotbolt's Drug Store, 589 Johnson Street.

ISLAND Furriers. Guaranteed repairs, remodeling. Mrs. Corlett, 816 Humboldt. Beacon 2212.

FURS—Fur coats, remodeled, $35. Capes, repairing, relining. Model Furriers, 1030 Fort. Empire 6570.

NEEDLEPOINT canvasses 55c to $35. English Needlework Shop, 1314 Government Street. Beacon 6842.

FOR PICTURE FRAMING DIGGON'S

BOOKS bought and sold. The Haunted Bookshop, 845 Fort. Beacon 1427.

SKILLFUL BARBER SERVICE (A HABIT) ESTEVAN AVENUE BARBER SHOP

LES PALMER LTD., 714 VIEW
ALTERATIONS - TAILORING - REPAIRS
EXPERTLY EXECUTED

GOOD new and used clothing, bought and sold. The Bazaar, 1317 Broad Street. Beacon 2814.

SPECIAL
Lansdell's Home-made Bread
10c A LOAF
HILLSIDE at QUADRA

AMBASSADOR HOME SERVICE
CHESTERFIELDS—CHAIRS—RUGS.
Cleaned in your home. All work guaranteed. Ready for use the same day.
Our Special Formula Cleans, Disinfects, Demoths.
Beacon 5532

$1.70 WIRES an extra fancy box of Cadbury's Chocolates overseas. This is very good value. Delivery guaranteed. See sample at The English Sweet Shop, 738 Yates Street (opposite Standard Furniture). Open evenings.

MEMO!
MUST SEE TODAY
DAVIS MOTORS
SPECIAL
WINTERIZING OFFER
INCLUDES:
1. Flush cooling system and check all connections.
2. Install PERMANENT - TYPE anti-freeze. One gallon. (Not alcohol.)
3. Lubricate chassis.
4. Service battery.
5. Change oil.
6. Change transmission and rear axle lubricant to winter grade.
Regular $11.75
ONLY $9.75
OFFER GOOD ONE MONTH ONLY
P.S.—Call Garden 8154 and D.M. will pick up my car.
Your PONTIAC, BUICK, VAUXHALL, G.M.C. TRUCK Dealer
DAVIS MOTORS LIMITED
900 FORT STREET
Garden 8154 Garden 8154

HAVE you old jewelry or silverware that you would like to use again? Let BIRKS repair department renew your treasured possessions. BIRKS specialize in repairing and make over jewelry replating and repairing silverware and repairing fine china. Estimates gladly submitted. Baby shoes metallised from $3.00 each. $5.00 the pair.
BIRKS, Jewelers
706 YATES AT DOUGLAS Beacon 4241

DETECTIVE SERVICE
INVESTIGATION OF ALL KINDS
By Licensed and Bonded Investigators
Advice Free and Confidential.
NATIONAL INVESTIGATION AGENCY
313-4 Central Building Garden 2814

INVISIBLE MENDING
Expert Alterations and Repairs
Pick up and Delivery
MRS. A. GARLAND
3139 Alder Street Phone Garden 9451

TAILORING, REPAIRS, ALTERATIONS
LADIES' GENTS' GARMENTS
JAMES COOPER, 738 FORT G6761

BEAUTIFUL 1950 FUR SHORTIE OR CAPE
Made from your old fur coat. Bring your old fur coat to FOSTER'S and we'll give you an estimate of the moderate cost without obligation.
Prices as low as $50.
FOSTER'S FUR STORE
753 Yates Street Victoria

8 BEAUTY SALONS

2 FOR 1 PERMANENTS
Ring a friend and divide the cost.
We are open till 1 on Wednesday.
LA FRANCE BEAUTY SALON
715 View Street Garden 7443

ACT now for our two-for-one specials in permanent and cold wave. New Ray Beauty Shoppe, 833½ Fort. Garden 3644.

OAK Bay Beauty Salon. Expert machineless and cold-wave permanents. 1505 Wilmot Place, Oak Bay. Beacon 2833.

MRS. Wayman of London for Eugene and Zoto permanents at La France Beauty Salon. Garden 7443.

SUSSEX BEAUTY SALON
706 BROUGHTON ST.—For Appointment Please Phone Empire 8115

PERMANENTS given in your home. Bill Atkinson. Beacon 1296.

NEW permanents fine hair a specialty. Bobette Beauty Salon, Room A, Campbell Building. Garden 6853.

GET your hair in a holiday mood. Zotos Cold Permanent makes your hair easier to handle. Avalon Beauty Salon (upstairs above Kresge's). Phone Empire 0522.

TRU Art Beauty Salon—Permanents a specialty, test curls given. Mary Olsen, 1036 Fort Street. Empire 8224.

VOGUE Beauty Salon, 771 View Street. Beacon 1112.—Hair cutting and styling, all types of permanent waving.

9 CATERING

FANCY sandwiches made for your house party and teas. Beacon 5564.

CATERING—In pleasant surroundings for weddings, banquets, cocktail parties, teas, showers, etc. Beacon 1727.

LIGHTER—SHAVER—SERVICE
RONSONS REPAIRED
While you wait at Kilburger's, 703 Fort Street. Rapid Remington shaver service.

The Way To Humanity's Heart

10 BUSINESS CARDS

PHOTO ENGRAVING

PHOTO ENGRAVING
Half-tone and Line Cuts
TIMES ENGRAVING DEPARTMENT
Phone Beacon 3131

BULLDOZING

BULLDOZING, land clearing, road grading, excavating, backfilling. The right machine for every job. John D. Kissinger Jr. Day Empire 8435; night, Beacon 3947.

BULLDOZING. Experienced operator. Reasonable rates, free estimates. J. D. Thompson. Phone Garden 3856.

ALL types building and loading, clay, stumps, etc. W. & R. Trace. Garden 6935.

EVANS, COLEMAN & JOHNSON BROS. LIMITED
For BULLDOZING and SHOVEL WORK
990 WHARF STREET Beacon 3195

TAILORS

HOME TAILOR SERVICE
Gentlemen's Tailoring Service. I will call at your home evenings or whenever convenient. Full line BOLTER BROS. fine fabrics. Prices very reasonable, $56 to $65. Suits or topcoats ordered in next 10 days, delivered for Christmas. Let us show you.
Empire 9600 or Empire 9149

PRINTING

ACME Press Ltd. Wedding invitations neatly and correctly printed. Empire 2831. 812 Broughton, opposite Royal Theatre.

11 PROFESSIONAL DIRECTORY

ACCOUNTANTS

CAPITAL BOOKKEEPING SERVICE
1123 VANCOUVER STREET
Complete Accounting and Auditing for Small Businesses.
Phone—Office Beacon 4351;
Evenings—Mr. WHYTE Beacon 6736.

HOSPITALS — NURSES NURSING HOMES

OAK Lodge Private Hospital. Medical, convalescent and chronic patients, fully-trained nursing staff on duty day and night. 4036 Quadra. Beacon 6631.

ROCKLAND Private Hospital is now open for medical convalescents and chronics. Fully staffed graduate nurses. Physiotherapy treatments available. Empire 6902. 1617 Rockland Avenue.

CLOVELLY Private Hospital Ltd. Fully staffed graduate nurses. Medical convalescents, chronics. 1196 Clovelly Terrace. Empire 7814.

HOSPITALS — NURSES NURSING HOMES (Continued)

THE Manor, Private Hospital, 338 Foul Bay Road. Beacon 6522. Registered nurses. Miss C. E. Jackson, R.N., superintendent.

CHIROPRACTORS

JOHN M. STURDY
"Specific Chiropractor"
Neurocalometer
1128 Blanshard Empire 5094

PATENT ATTORNEYS

MARKS & CLERK, patent attorneys, 904 Bank of Toronto Building, Victoria.

MUSIC — DANCING

MUSIC teacher, piano and theory; 16 years' experience. Garden 7442.

REX SCHOOL OF POPULAR MUSIC
Don Partridge, Manager and Teacher
568A Yates Street Garden 5681

FINEST vocal tuition. Formerly Hamburg Conservatory, Toronto. Florence Gunn. Garden 3663.

OPTICIANS

MAYCOCK OPTICAL
New prescriptions filled accurately. Broken lenses and frames replaced promptly. Reasonable charges.
1216 BROAD STREET
ROOM 101 GARDEN 7651

SCHOOLS

ROYAL Business College, 1400 Broad Street. Garden 6816. Maurice Toner, M.

BE prepared! Business, secretarial, radiotelegraphy, civil service course. Day and night classes. Sprott-Shaw School.

EMPLOYMENT

13 SALESMEN AGENTS WANTED

MEN, with or without experience. If you don't look into this offer thoroughly, you will never know what you have missed. Phone Beacon 3243, between 6 and 8, evenings.

SALES OPPORTUNITY
For Victoria and Island
One of the continent's largest Accident and Sickness Companies. First day to lifetime coverage by cash payments. Offers excellent contract and earning possibility to right man—who must be a determined worker. Replies confidential. Write to Bartram & Gardom Limited, 404—510 West Hastings Street, Vancouver, B.C.

14 MALE HELP WANTED

PURCHASING agent, between 30 and 40, construction experience preferred. Victoria resident or one who will locate permanently. Give full particulars, including references and past employment log, together with salary expected, to Box 4241 Times.

14 MALE HELP WANTED (Continued)

PARTNER in shoe store, shoe making and shoe repairing. Experience not needed. Established business. Low rent and good location. Beacon, 5603.

WANTED—Cost clerk with experience in plumbing, and heating lines preferred, knowledge of calculator essential, permanent position. State age and experience. Box 4254 Times.

STEADY employment for first class range, oil burner mechanic. Car and tools essential. Apply Box 4224 Times.

Opportunities for Young Men In the Field of Aviation
Earn while you learn a skilled trade that will serve you throughout your lifetime. To young trained or untrained men, between the ages of 17 and 29, the R.C.A.F. can offer careers in a large variety of ground or aircrew trades.
Minimum Educational Requirements
Ground Crew: High School Entrance
Air Crew: Junior Matriculation
Visit or write R.C.A.F. COUNSELLOR
1315 Government Street, Victoria
Phone Empire 0626

EMPLOYMENT SEEKERS
In replying to employment advertisements appearing in the TIMES, copies of testimonials are satisfactory. Do not send originals.

15 SITUATIONS WANTED — MALE

ATTENTION! Electric hammer for drilling, chipping, breaking cement. Garden 8744.

LABORER, 75c hour. Fred Hudson. Phone Room 310, Y.M.C.A., Victoria.

ROTOTILLING, also gardens and basements cleaned up, rubbish hauled away. All light trucking jobs. Contact Frank Glass. Garden 1566.

GENERAL trucking, sand, gravel, dirt, anywhere. Phone Garden 8176.

16 FEMALE HELP WANTED

WANTED—Girl for delicatessen counter. Apply Ideal Meat Market.

BOOKKEEPER - STENOGRAPHER, capable of taking complete charge. Apply P.O. Box 451, Victoria.

WANTED—Experienced wool spotter; steady employment. Apply Nu-Way Cleaners Limited, 420 William Street.

CHRISTMAS is giving time. Avon cosmetics appeal to every member of the family. Become an Avon representative in this city and cash in on the demand. Box 4251 Times.

HOUSEWIVES, does present income fall short of your needs? Add extra dollars to the family income for the holidays. Box 4252 Times.

BEAUTY shop operator, high wages for expert work. Hilda Beauty Shop. Empire 0722.

COST control clerk, single, 25 to 35, for large contractor's office. Must have some cost experience, preferably in construction industry. Excellent hours and working conditions. Give full particulars, including employment resume, in confidence, to Box 4247 Times.

CLINICAL LABORATORY TECHNICIAN
Wanted immediately, experienced clinical laboratory technician. Preferably with public health training. Staff of two now employed. State salary expected and include references with application to Superintendent of Nurses, Kootenay Lake General Hospital, Nelson, B.C.

WANTED — Receptionist-Stenographer for permanent position by one of Victoria's leading real estate firms. Must be experienced and neat appearing. Our staff have been advised of this advertisement. Write full particulars and references to Box 4221 Times.

MIDDLE-AGED woman for light housekeeping and companion to elderly lady. Box 1417 Times.

EMPLOYMENT SEEKERS
In replying to employment advertisements appearing in the TIMES, copies of testimonials are satisfactory. Do not send originals.

17 SITUATIONS WANTED — FEMALE

CHILD'S care service, experienced baby sitters, 45c hour. Beacon 5078.

WANT anything typed? Phone Garden 6300.

WILL baby sit for working couple, daytime. Peggy, Garden 3563.

CHILDREN'S HOME COMPANION
Competent, Reliable Baby Sitters
Licensed and Registered Go Anywhere
Day or Evening
For Further Information
CALL GARDEN 8652

WILL baby sit; light housework; odd jobs. Peggy, Garden 3563.

19 YOUR GARDEN

GARDEN SUPPLIES

TOP soil, garden rock and manure, immediate delivery. 3356 Oak Street.

FERTILIZER $1.00 per sack delivered. Lawns, gardens need nourishment. Apply pulverized duck guano now. Rich in nutritious elements. Duck Farm, Sidney 168.

LAWN MOWERS—SHARPENING

UMBRELLAS repaired, lawn mowers sharpened. Prices Key Shop, 847 Fort. Garden 6221.

WANTED
SATISFIED CUSTOMERS
Lawn mowers, saws, paper and planer knives, etc. sold and sharpened.
We have up-to-date machinery and years of sharpening experience.
REED'S SAW REPAIRS
1038 View Street Empire 8324
Pick Up and Delivery.

PLOWING—CULTIVATING

FOR hire, bulldozer, for land clearing and logging, excavating, etc. Garden 8941.

ACREAGE gardens lots plowed, disced, rototilled. Leveling, excavating with Ford tractor. S. L. Jewkes. Empire 7377.

TRACTOR Plowing, clearing, excavating, leveling. Vic Josephson. Garden 5363.

SAW SHARPENING

All kinds of hand saws sharpened. Specialize in Circular Saws.
IRA BECKER
648 Cormorant Street Garden 8742

TREE SURGERY

A Complete Tree Service
SCIENTIFIC PRUNING AND SPRAYING
DANGEROUS TREES REMOVED CUT UP
LAWNS DE-WEEDED
Charles A. Cowie
B 1676 B 2065
EVENING

HOME SERVICES

23 FLOOR SERVICING

VACUUM cleaning, floor sanding, waxing, electric polishing. Beacon 1253.

ALL types of floors expertly cleaned, waxed and polished by machine. Home our specialty. Greer's established 1930. Garden 5625.

M. & M. FLOOR SURFACING CO.
Floor Laying, Sanding and Finishing
Reasonable
Dependable, Experienced Workmen
Free Estimates. Garden 8402. Empire 2164

V.I. HARDWOOD Floor Co. 2190 Douglas Street. Free estimate. Garden 7314.

WESTERN Floor Co. Empire 8915. Laying, sanding, finishing. Est. 23 years.

CAPITAL Floor Co. Floors sanded and refinished, asphalt floor tiles. Free estimates. Garden 5663.

Complete FLOOR SANDER Rental Service
SANDERS
EDGERS
POLISHERS
Low Rates by Hour or Day
SHAWNIGAN LUMBER YARDS
2000 Government Street Garden 2311

24 FUEL

$10.00, two cords semi-dry all-fir wood. McClosky Fuel. Phone Garden 8941, Beacon 1367.

GOOD dry furnace wood, $9.50 cord; 12-inch length, suitable kitchen range, $8.50; 2-foot length, $9 cord. Garden 5723, Garden 3035.

BIG cord semi-dry cedar, $8.50; half cord, $5.00. Empire 6722.

GOOD dry furnace wood $9.50 cord; 12-inch length, suitable kitchen range, $8.50. Garden 5723. Garden 3035.

SPECIAL sale millwood 12-inch lengths, two cords. Garden 4813.

DRYLAND SPLIT WOOD
Suitable For Kitchen Stove
Immediately Delivery
TWO CORDS $12.00
ROSE FUEL CO.
1700 Douglas Empire 1185

NO. 1 FIR GUARANTEED
TWO CORDS, $8.50
Hand Picked — No Rubbish
GUARANTEED BONE DRY FIR
2 Cords $15 — 1 Cord $8
Lumber Reject 1 load, $7
If you're not satisfied we will not dump it.
GARDEN 1755

2 CORDS, $9.00
THREE DAYS' SPECIAL
Outside blocks mixed with slab wood, all 12 inches, no cedar, no rubbish.
Ideal for Furnace and Fireplace
BEACON FUEL CO.
Day, Garden 4813 Night, Beacon 1973

A1 FIR
UP-ISLAND DOUGLAS FIR, hand picked, no rubbish, dry inside fir blocks and heavy bark slab, ready for basement use, kitchen, furnace, fireplace. Dry fir.
1 CORD $5.50
1½ CORDS $8.00
2 CORDS $10.00
Dry Split Wood, cord $5.00
DAYS, E0883 NIGHTS, G4951
A THREE-DAY SPECIAL

SPECIAL SALE
For No. 1 Dryland Douglas Fir Wood. Thick Bark Slabs mixed with Inside Blocks
TWO CORDS FOR $12.00
Phone For Immediate Delivery
Beacon 3834 — Beacon 1973

Beware of Peddlers!!
Every Island Fuel Co. truck has own name clearly printed on side.
ISLAND FUEL SUPPLY

SAWDUST SPECIAL
Buy Dryland Sawdust From Up-Island Mills, Has Never Been in Water
100% FIR
Guaranteed Year-round Supply
FOR THE FIRST TIME
Specially Made COARSE SAWDUST For the Sawdust Burner
By BLOWER ..... $6.50 PER UNIT
BULK ..... $4.50 PER UNIT
Also DRYLAND CHOPPED WOOD
2 CORDS $12.00
For Furnace—BLOCKS and SLABS
DRYLAND FUEL CO.
E3811 2905 DOUGLAS Evening, E7852

PLANER ENDS
PROMPT DELIVERY
CAMERON WOOD AND COAL CO.
723 CORMORANT STREET E3121

DRYLAND CHOPPED WOOD
Ideal For Kitchen Range
Immediate Delivery
TWO CORDS $12.00
KINGHAM-GILLESPIE COAL CO. LTD.
613 Fort Empire 1124

100% FIR
HEAD RIG SAWDUST
Double Screened—Delivered
BY BLOWER ..... $6.50 PER UNIT
BULK ..... $4.50 PER UNIT
Empire Wood and Sawdust Co.
Beacon 3424

KOLPAK PACKAGED FUEL
100 Packages, $16.50
BRIQUETS
CANMORE $19.25
GASCO $23.50
Pick-up Quantities in Clean, Convenient Packages
KOLPAK FUEL
591 David Street Phone B1031

24 FUEL (Continued)

A SPECIAL BARGAIN
Dry inside fir blocks mixed with bark slabs, 12". If you want good wood buy only
SOOKE DRY WOOD
Guaranteed never in water. All hand picked, therefore no rubbish. Try once and you will always want our wood.
2 Cords f.r Only $11
DAY — E8925 — NIGHT

We have a Good Supply of FOOTHILLS, ALBERTA and DRUMHELLER LUMP, EGG, NUT and STOKER COALS. For Delivery Order Now!
ACTIVE FUEL CO.
769 PORT STREET Empire 8942

A BARGAIN!
DRYLAND FIR BLOCKS AND SLABS
Dry, Ready to Burn
TWO CORDS $12.00
Also CHOPPED WOOD, 2 CORDS $12.00
BONE DRY, 1 Cord $8.00
2 Cords $15.00
COWICHAN LAKE WOOD CO.
Day, E5023 Night, E0420

HILLCREST FIR WOOD
SPECIAL FOR 3 DAYS ONLY
Dryland Douglas Fir—All No. 1 heavy slab mixed with dry inside blocks, all hand-picked, no rubbish, all 12-inch. Clean. Never in water. IMMEDIATE DELIVERY.
1 CORD, $5.50 — 2 CORDS, $11.00
Dry Enough for Basement
Be Sure the Name Below is on the Truck
HILLCREST FUEL CO.
G1612, Day G3015, Day and Night

AVAILABLE now for immediate delivery—A limited quantity of good 12-inch MILLRUN WOOD. Good for all-around use.
No Hemlock ..... No Bawdust
2 CORDS $7.00 ..... 4 CORDS $13.00
ECONOMY FUEL
760 TOPAZ AVENUE GARDEN 2452

Wood - Special - Wood
Absolutely No. 1 Douglas Fir.
No. 1 All Douglas Firwood, thick bark slabs, mixed with inside blocks, hand-picked. No rubbish, good for furnace or fireplace. Immediate delivery.
TWO CORDS ONLY $13.
BONE DRY SLABWOOD 1 CD., $6.75.
GARDEN 4813
SHAWNIGAN DOUGLAS FIRWOOD CO.
636 JOHNSON STREET

25 FURNITURE REFINISHING UPHOLSTERING

"DON'T REFURNISH—REFINISH"
Modern Office and Antique Furniture Repaired and French Polished.
SPECIALTY FINISHERS
2230 Douglas Street Beacon 4612

26 MOVING AND STORAGE

ALERT Service. Moving, shipping, heavy hauling. 739 Broughton Street. Phones Empire 4101, 4102.

29 TAILORING — DRESSMAKING

INVISIBLE mending, alterations, dressmaking, drapes. 1030 Fort. Empire 6570.

30 VACUUM SALES SERVICE

ALL electric vacuum cleaners repaired. Parts, all makes. Brushes rebristled, wheels switched, bags, belts, motors reconditioned. Call Garden 3113, 807 Fort.

31 WASHING MACHINE SALES, SERVICE

WRINGER rolls of all makes, electric washers. Taylor & Co., 816 Fort Street.

KER ELECTRIC
Complete Machine Shop Service on all Makes of Washing Machines
1119 FORT STREET
B 3425

Mc & Mc
The New
BEATTY WASHER
STANDARD MODEL $129.50
Your Trade-ins Welcome
McLENNAN, McFEELY & PRIOR LTD.
1400 Government Street Phone G1111
EASY TERMS
EIGHTEEN MONTHS TO PAY

HOME BUILDING

33 BRICKLAYERS

CHIMNEYS and fireplaces built and repaired. Expert workmanship. Reasonable rates. Garden 8777.

34 BUILDING SUPPLIES

AVAILABLE for a limited time only. Cull lumber in all sizes and lengths. Good for odd jobs around the house and farm. Big truck load containing about 2,000 feet for only $15.
760 Topaz O.K. LUMBER CO. G3453

BUILDERS SASH & DOOR LTD.
offer the contractor and home builder a complete service in sash, doors, frames, kitchen cabinets, store fixtures, etc. Zinc lights for windows or doors, storm sash, etc. Only quality material and workmanship used. Small or large orders receive our best attention.
VISIT OUR MODERN STORE
to look over the latest designs in windows and doors—check on our hardware stocks—get an estimate on that next job.
FOR THE HANDYMAN
A complete selection of hardwood lumber, any quantity, veneers, plywoods in birch, mahogany, oak, and fir plywood cuttings at prices you can afford. Custom band-sawing and other machine work done.
BUILDERS SASH & DOOR LTD.
850 GARBALLY RD., New Phone B3171-2

Save This Convenient TIMES Want Ad Blank

DAILY TIMES WANT ADS ARE EFFECTIVE AND ECONOMICAL

SAVE! OUR SPECIAL 3-Time Rate Will Cost You ONLY

Lines						
1	1	2	3	4	5	72c
2	6	7	8	9	10	
3	11	12	13	14	15	16 — $1.08
4	17	18	19	20	21	22 — $1.44
5	23	24	25	26	27	28 — $1.80
6	29	30	31	32	33	34 words — $2.16

For Box Number Times Count 3 Words. Replies Mailed, 10c Extra.

Make Cheque or Money Order Payable to:

The VICTORIA DAILY TIMES, Victoria, B.C.

Signed _____

Address _____

34 BUILDING SUPPLIES
(Continued)

VALUE FOR YOUR BUILDING DOLLAR!

1x3 Common S4S, 3' to 6', 1¼c per lin. ft.
1x4 Common S4S, 3' to 6', 3 c per lin. ft.
1x6 "D" Clear Flooring, 4' and 5' — $65.00 Per M.
1x8 Utility Grade Fir Shiplap — $35.00 Per M.

SPECIAL THIS WEEK
"Briton" Pure Bristle Paint Brushes, 2" and wider, 25% Off Regular Price

SIDNEY LUMBER LIMITED
Paint and Builders' Supply Headquarters
2333 Government Street Phone B5187

TABLE TOPPING OR WALLBOARD
Here's Your Choice at Moore-Whittington's

MASONITE, 4'x8' sheets ⅛" thick:
Brown tempered — 13c per sq. ft.
Black — 15c per sq. ft.
Green — 15c per sq. ft.
Temprtile, brown, in 4" squares — 15½c sq. ft.
1 6" squares — 15½c sq. ft.

PV Hardboard, 4'x8' sheets:
⅛" — 8 c per sq. ft.
3/16" — 8½c per sq. ft.
1¼" — 9 c per sq. ft.

Mahogany Plywood, 4x8 Sheets:
¼" 3-Ply Philippine Rotary Cut SO1S — 20½c sq. ft.
¼" 3-Ply South African Sliced SO1S — 34½c sq. ft.
GO1S — 24½c sq. ft.
⅝" 7-Ply Philippine Rotary Cut SO2S — 39½c sq. ft.
⅝" 7-Ply Birch Plywood, B.C. Grade — 38c per sq. ft.
I.B. Grade — 46c per sq. ft.

Pingpong Table Sets, Tops and Trestles painted, $30.50 per complete set.

Moore-Whittington Lumber Company Ltd.
3614 BRIDGE STREET Empire 7108

STEWART & HUDSON LIMITED
COMPLETE HOMEBUILDERS' SERVICE

IS YOUR HOUSE drafty and cold these early winter days? It need not be once you have made a visit to Insulation and Weatherstrip headquarters:
Rubber Gasket weatherstrip, foot — 5c
Copper weatherstrip, 20 feet — 1.15
Zero weatherstrip, 18 feet — 65c
Eskimo weatherstrip, 18 feet — 90c
Climax Felt Strip, 12 feet — 15c
Felt and wood strips, 7 feet — 70c
Felt and wood strips, 3 feet — 30c
Flexotite Rubber on wood, 4 ft. lengths, 50c; sets of two 7-ft and two 3-ft pieces — 2.50
Use weatherstrip around all doors and windows for comfort and economy.

STORM SASH will do a real job on any windows, inside or out, priced from 45c sq. ft. Also Storm Doors, stock size, and Combination Doors.

TO INSULATE
Use Zonolite Loose Fill—bag covers 26 sq. ft. at 3" only — 1.35
Hand Pouring Wool, per bag — 1.75
Gyproc Wool Batts, paper enclosed, carton 60 sq. ft. only — 3.60
Any type of insulation supplied from our large assorted stocks. Free estimates on insulating your home—complete, either materials and labor—budget terms available—pay as you save.

FOR LONG WINTER EVENINGS
Why not line that basement or attic with wallboard. We can show you a most complete stock of wallboards in any size for every purpose.
Celluboard, 4x8 — 80c
Welterweight, 4x8 — 1.28
Green Board, 4x8 — 1.60
Gyproc, 4x8 — 2.00
Donnacona, 4x8 — 2.40
PV Hardboard, 4x8x⅛" — 2.72
4x8x¼" — 3.20
Brown Masonite, 4x8x⅛" — 4.16
Black Masonite, 4x8x⅛" — 4.80
Tempertile, 4x8x⅛" — 4.96
Bestolite Asbestos, 4x8x¼" — 3.20
Lusterlite, 4x8 — 16.00
Plywood—
4x8 unsanded — 3.68
Factory grade — 4.00
Good one side — 4.32
Sylvacord, 4x8 — 4.96
Weldtex, 4x8 — 6.56
Etchwood 4x8 — 6.56
Donnacona Vee Lap Tiles
16x16 squares—carton 80 sq. ft. — 8.40
16x32 squares—carton 86 sq. ft. — 9.00

COMPLETE STOCKS
Builders' Drain Tile—Sewer Pipe—No-Co-Rode Pipe—Chimney Brick—Cement—Sand and Gravel—Gyproc—Plaster—Roofings—Nails—Hardware—Paints—Tools — in fact everything that Homebuilders need.
Fast pick-up service from store or warehouse—easy parking for car-trailers.
Retail store open till 5.30 on Saturday

STEWART & HUDSON LIMITED
405 GORGE ROAD B 2171 - B 2612

DRYSDALE'S
4x4 modern cedar 3-step gutter, foot — 22c
1x3 3-step modern casings, foot — 5¼c
Also Other Designs Beautifully Molded
Steel wheelbarrow wheels, each — $1.75
INSULATION—
Gyproc wool batts, 60' — $3.60
Fibreglass, 60' — $3.90
Zonolite bag covers 36 sq. ft. — $1.35
Storm and veranda sash per foot from 55c
We Will Measure and Design
Plywood, ¼" SD1S 4x8 sheet each — $4.32
5-ply ½" SD1S 4x8 sheet each — $7.30
7-ply ⅝" SD1S 4x8 sheet each — $9.60
Will Cut to Size 3c Foot Extra
BARCLAY plastic tile, 4x4 sheet — $8.00
Arborite plastic sink tops per foot — 75c
Free Estimate—Modern Designs

DRYSDALE'S SASH and DOOR CO. LTD.
Cook Street Near the Ball Park G4411

LUMBER SPECIALS
All prices per thousand foot board measure
1x4" S4S — $34
1x8" Utility Grade Shiplap — $34
2x4" S4S Utility Grade — $34
1x6" Tongue and Groove Utility Grade — $34
1x6" Tongue and Groove, Centre Beaded, No. 1 Common — $75
Rough Boards — $35
2x6", 2x8" and 2x10" S4S — $50
⅝" Shiplap — $50
2x6" Tongue and Groove — $50
1x8" Shiplap, 2 and 3 Common — $70
1x10" Dressed Boards, real good grade, $50
1x6", 1x8" and 1x12" Dressed Boards, $34
Best of Grades, Cheapest Prices and Quickest Delivery Service in Town
OPEN SATURDAY ALL DAY

ATOM LUMBER CO.
310 JOHNSON STREET WEST
Across from the E. & N. Roundhouse
Beacon 2249 Evenings, Garden 0912

34 BUILDING SUPPLIES
(Continued)

BUILDING SUPPLIES
Evans, Coleman & Johnson Bros. Ltd.
Complete Stocks of Supplies and many Building Services are available by phone, mail or by calling on us. Inquiries will receive prompt and careful attention.
TRU-MIX CONCRETE
SAND AND GRAVEL
CEMENT
PLASTER SUPPLIES
CHIMNEY SUPPLIES
DRAIN AND SEWER TILE
GYPROC WALLBOARD
INSULATION
B.P. ROOFING
SIDING
HEARTH TILE
Evans, Coleman & Johnson Bros. Ltd.
900 WHARF STREET Beacon 3105
"SERVING VICTORIA 40 YEARS"

35 CARPENTERS, CABINETS

CARPENTRY, concreting, alterations. No job too small. Reasonable rates. Empire 2302

GUTTERS renewed, insulation, sash and door draught stripping. All house repairs. Miles Anwyll. Empire 3970.

CALL the house doctor for any kind of repairs small or large. We can fix it. Empire 8773 Empire 7659.

CARPENTRY repairs, alterations, finishing; prices reasonable. Empire 3663, after 6 p.m.

CABINETS, store joinery, furniture, first-class work; low charges. Garden 0653

ALL carpentry and alterations. No job too small. S Lawrence. Garden 0769

CARPENTERING, alterations, gutters, etc. Expert work. K Spoor. Empire 2843.

36 CONTRACTORS

BETTER class building. Estimates free. Reasonable prices. Gordon Woods Ltd Construction. Garden 6725.

ROCK blasting, concreting, sewer and drain installation. A J Barr. Garden 5152

ALTERATIONS and all kinds of repairs. S E Weismiller. Beacon 1252

A-1 CEMENT contracting, septic tanks, drains cleared, installed, wet basements remedied. Gordon H Boyles. Beacon 3997

37 GLASS, IRON WORKERS

GLASS and mirrors of all kinds. Pacific Glass Ltd., 932 Pandora Avenue. Beacon 3141.

ORNAMENTAL iron and welding. Esquimalt General Repairs. Beacon 1874.

39 PAPERING — PAINTING PLASTERING

$10 AND UP papers that room (includes paper). D Smythe. Beacon 3837.

WEBB & Son, Garden 6827—Paperhanging, painting. Quick, clean, reliable. First-class workmanship. Thirty years' experience Victoria.

PAINTING and decorating done reasonably by an experienced painter. Phone Empire 3644.

ALL types painting and decorating, brush and spray. Paperhanging, texture work. Estimates free. Terms if desired. FRANK CLARKSON LIMITED. 922 Pandora Avenue Garden 1838

GUARANTEED work. Painting and paperhanging by experts. Goldie & Day. Phone Colquitz 130-M or Beacon 3651.

LENNAX BROS. paperhanging, interior decorating, exterior painting, spraying. Estimates free. Phone Beacon 3753

EMPIRE 9157. Crawford, paperhanging, plaster patching, kalsomining, repairs.

A-1 PAPERHANGING, PAINTING, ETC. Inquire About Extra Special Rates. THE BEST FOR LESS When You Call ACME DECORATORS. I HARKER Empire 8773

40 PLUMBING AND HEATING

ALBERT DENT. Garden 3790. Best for plumbing, heating, hot water tanks, repairs. Estimates or hourly rate.

REPAIR work and estimates. Victoria Plumbing Co. 1805 Cook. Garden 1553.

41 ROOFING AND SUPPLIES

ASPHALT SHINGLES AT THEIR BEST
Our Experience From 36 Years to Stand the Test
DUROID — BARRETT — ACE-TEX
Consultation and Estimates Free
PARKER, JOHNSTON LTD.
734 Johnson Street Phone B6332
Night, E5961, E0275

BROCK ROBERTSON ROOFING AND INSULATING CO
Established 1910
2180 DOUGLAS STREET
Phone Empire 9644 Nights Empire 5452

MISCELLANY

42 ARTICLES FOR SALE

DOLL'S cradle and bed, $1.50 each; twin coats, 2-3 years, $5 each; Donegal coat, A1, size 38-40, $15; child's rocking chair, $3; wagon, $3. Empire 2316.

PREWAR lady's bicycle, well cared for, snap $15. Phone Empire 8303.

BRAND new gent's waterproof wrist watch, cost $45. Will sacrifice $25. Beacon 1736.

GOOSEBERRY plants; large, red English. Garden 4332, after 5 p.m.

CHRISTMAS trees, wholesale and retail. Phone Beacon 6264.

NAVY blue lady's gabardine raincoat, new; regular $37.50 for $20; size 16. Empire 1640.

KING apples for sale. Bring containers. Cudmore, Granville at Burnside.

CHEMICALS and apparatus suitable for student desiring to supplement chemistry course or do research. Box 1489 Times.

ZARRY — 1415 GOVERNMENT
Pair of Oriental lamps; corner china cabinet with glass doors and linen cupboard; antique mahogany swing mirror; solid walnut tables; odd occasional chairs; heaters; ranges; gas fireplaces.

APPLES—Rhode Island greenings, 50c box. Pick your own, bring containers. Weekdays. Box 3312, Happy Valley Road

SANITARY scales, choppers, also adding machines, cash register. Owen & Richardson, 939 Johnson. Empire 9353

WATERPROOF clothing, all sizes; canvas, rubber or oilskin. F Jeune & Bro. Ltd., 570 Johnson Street. Garden 4632.

WATCH FOR OUR GRAND OPENING SPECIALS
WING SANG LUNG
1411 GOVERNMENT EMPIRE 6223

PLASTICS for Hobbyists
Lucite Plexiglas Perspex Castolite
Get Your Materials and Instruction Booklets From
INDUSTRIAL PLASTICS
1415 Store Street Garden 5814
(Opposite E. & N. Depot)

Radio

KVI CJOR KFI KPO KIRO KGO CJVI KJR CKWX KOMO KNX CBR KSL KOL CKDA
550 600 700 800 900 1000 1100 1200 1300 1400

Tonight

5.30—Prelude to Dusk—CBR. Toe Tapping Time—CJVI. Jimmy Allan—CKWX. Easy Listening CJOR. Chet Huntley KIRO. Musical Roundup CKDA. Polka tunes KOMO. Black Hawk—KJR. Challenge of Yukon—KVI. 5.45 Who Am I—CKWX. 5.45 News CJVI. 5.45 Elmer Peterson KOMO. 5.45: Question Box—CBR.

6.00—Neighborly News—CBR. Voice of the Army—CJVI. CJOR. News Weather CKWX. Harold Peary Show—KIRO. Halls of Ivy—KOMO. News—KJR CKDA. Gabriel Heatter—KVI. 6.15 Introduction to Wed Night CBR. 6.15: Tippie's Scrapbook—CKDA. 6.15: Ed C. Hill—KJR.

6.30—Show Piece—CBR. Bob White Show CKWX. Bing Crosby—KIRO. Tippie's Scrapbook—CKDA. Hardy Family—CJVI. Norman Brockenshire—KJR. Easy Listening—CJOR. Answer Man KVI. Counterspy—KOMO.

7.00—News Dick Haymes—CKWX. Great Gildersleeve—CJOR. News, Pays to Advertise—CKDA. International Boxing—KIRO. The Big Story KOMO. CBC News—CBR. News—CJVI. News; Dick Haymes—CKWX. Lone Ranger—KJR. John Steele—KVI. 7.15: High School Sports—KIRO. 7.25: Bedtime Story—CJVI.

7.30—Housewives Holiday—CKDA. My Friend Irma—CJVI. CJOR. Lionel Barrymore—CKWX. Richard Diamond KOMO. Orchestra—KIRO. Edinburgh Festival—CBR. Dr I Q KJR. Cisco Kid KVI.

8.00—Edinburgh Festival—CBR. News CJVI CKWX CJOR. News; Tel-opinion—CKDA. Lowell Thomas—KIRO. One Man's Family—KOMO. Detour—KJR. What's Name Song KVI. 8.15: Jack Smith Show—KIRO. 8.15 Cecil Solly—CKWX. 8.15: Paula Stone—CJVI. 8.15 News of the World—KOMO.

8.30—Edinburgh Festival—CBR. Chico Valle—CJVI. Mart Kenny—CKWX. Dr Christian KIRO. Great Gildersleeve—KOMO. Top Six—KJR. Philo Vance CKDA. Family Theatre KVI. 8.45: Bruce Webb—CJVI.

9.00—Treasure Trail—CKWX. CJVI. Dal Richards Orch CJOR. Edinburgh Festival—CBR. News; Chest—CKDA. Symphonette—KJR. Mr Chameleon—KIRO. News; Treasure Chest—CKDA. Treasure Trail—CJVI. Glenn Hardy—KVI. Bet Your Life—KOMO.

9.30—Edinburgh Festival—CBR. Fun Parade—CKWX. Today's Hits—CJOR. Steamboat Jamboree—CJVI. Beulah—KIRO. My District Attorney—KOMO. News—KJR. International Airport—KVI. Civic Round Table—CKDA. 9.45 Club 15 KIRO

10.00—News of the Times—CKDA. Spinner Sanctum—CKDA. CBC News—CBR. Six For One—CJVI. News—CKWX CJOR KIRO KOMO KJR. I Love a Mystery—KVI.

TOP BILLING TONIGHT

SPORTS: International boxing: Johnny Bratton vs. Johnny Cesario, KIRO, 7.
DRAMA: Jack Benny signs up as student on "Halls of Ivy," KOMO, 6.
VARIETY: Paul Douglas on Bing Crosby Show, KIRO, 6.30.
MUSIC: Edinburgh International Festival of Music and Drama, CBR, 7.30.

10.30—Recital—CBR. News—CJVI. At Close of Day—CKWX. Vic Waters Show—CJOR. Swap a Shop KIRO. Riverside Rancho—KOMO. Spinner Sanctum CKDA. John B. Kennedy—KJR. Chuckwagon Jamboree—KVI. 10.45 Lionel Barrymore—CJVI

11.00—News; Sanctum—CKDA. Bob Priestly—CJVI. News; Bill Ward—CKWX. Who Beat Who?—CJOR. U.N. Today—CBR. Weather, Music KIRO. Chuckwagon—KVI. News—KOMO. Acme Hop—KJR.

11.30—Spinner Sanctum—CKDA. Bob Priestly—CJVI. Doghouse—CKWX. Vic Waters' Show—CJOR. Easy Listening—KIRO. St. Francis Hotel Orch—CBR, KOMO. Chuckwagon—KVI. Acme Hop—KJR.

Tomorrow

7.30—News and Weather—CBR. News; Hill Show—CKDA. News CJVI CKWX. G-O Man CJOR. Bob Nicholls KOMO. Frank Goss KIRO. Bob Garred—KJR. Back to Bible—KVI. 7.45: Dave Hill Show—CKDA. 7.45 Al Smith CJVI. 7.45 Sam Hayes KOMO

8.00—News Bill Good CBR. News—CJVI CJOR KOMO. CKDA. News Markets—CKWX. Swap and Shop—KIRO. Breakfast Club KJR. Cecil Brown—KVI. 8.15 Breakfast Club CBR. 8.15 Music of the Waltz CJVI. 8.15 Dave Vaille KIRO. 8.15 Dave Hill Show CKDA.

8.30—Breakfast Club—CBR. Music of the Waltz—CJVI. News Bob's Inn—CKWX. Billy Browne—CJOR. Grand Slam—KIRO. Dave Hill Show—CKDA. Jack Berch Show KOMO. Breakfast Club—KJR. Haven of Rest—KVI. 8.45: Laura Limited—CBR. 8.45 Roving Reporter—CKDA. 8.45 Rosemary—KIRO.

9.00—BBC News CBR. News CJVI CKDA. Homemakers' Harmonies—CKWX. Billy Browne—CJOR. Wendy Warren—KIRO. Voice of Fisher—KOMO. News KJR. Breakfast Gang—KVI. 9.15 Aunt Lucy—CBR. 9.15 Aunt Jenny—KIRO. 9.15 Katherine Wise KOMO. 9.15 Ann Sterling—KJR.

9.30—Morning Concert—CBR. John Seagle CJVI. Songs of Our Times—CKWX. Top Tunes—CJOR. Helen Trent KIRO. Housewife Holiday—CKDA. Dave Garroway—KOMO. Quick as a Flash—KJR. Tell Your Neighbor KVI. 9.45—Paula Stone—CJVI. 9.45 Our Gal Sunday—KIRO. 9.45 Gabriel Heatter—KVI.

10.00—Morning Visit CBR. Six For One—CJVI. News Bob White Show—CKWX. Prairie News—CKDA. Y' Never Know—CJOR. Big Sister KIRO. Ruth and Dick—KOMO. Luncheon Club—KJR. Glenn Hardy KVI. 10.15: Happy Gang—CBR. 10.15 Ma Perkins KIRO.

10.30—Happy Gang—CBR. News—CJVI. Bob White Show CKWX. Town Crier—CJOR. Dave Hill Show CKDA. Young Dr Malone KIRO. Break the Bank—KOMO. My True Story KJR. Federation of Women's Clubs' Ladies' Radio Journal—KVI. 10.45 News CJOR. 10.45: Women's Page—CJVI. 10.45: Money Man—CKWX. 10.45 Guiding Light KIRO. 10.55 Betty Crocker KJR.

11.00—Kindergarten of the Air—CBR. News; Ricki Nicholls—CKDA. Barry and Betty—CJVI. News Today's Hits CKWX. Backstage Wife—CJOR. Second Mrs Burton KIRO. Double or Nothing KOMO. Betty Crocker KJR. Ladies Fair—KVI. 11.15: Money Man—CJVI. 11.15 A Man and His Music—CBR. 11.15 Lucky Listening CKDA. 11.15 Perry Mason KIRO. 11.15: Lindlahr—KJR.

11.30—A Man and His Music CBR. Piccadilly Parade—CJVI. Ma Perkins—CJOR. Star Time—CKWX. Nora Drake KIRO. Lucky Listening CKDA. Live Like a Millionaire—KOMO. Baukhage—KJR. Queen for a Day KVI. 11.45 Guiding Light CJOR. 11.45 Brighter Day KIRO. 11.45 Light of the World—KOMO.

12.00—A Man and His Music CBR. News Piccadilly Parade CJVI. News; Melodies—CJOR. News—KIRO KVI. CKDA. CKWX. Life Can Be Beautiful—KOMO. Totem News KJR. 12.15: CBC News—CBR. 12.15 Ken Hughes Show—CKWX. 12.15 Cecil Solly KIRO. 12.15 News—KOMO. 12.15: Bing Crosby Show—CKDA. 12.15: Sheelah Carter—KJR. 12.15 Cedric Foster KVI.

12.30—B C Farm Broadcast CBR. News CJVI CKDA. News and Ken Hughes CKWX. Kiddies' Karnival CJOR. Maury's Turntable—KIRO. Pepper Young's Family KOMO. Modern Romances—KJR. Harmony Hoedown KVI. 12.45 Memory Time CJVI. 12.45 Bing Crosby CKDA. 12.45 Right to Happiness KOMO. 12.45: Bob Eberly—KJR.

1.00—News of the Times—CKDA. News Memory Time CJVI. News Day Dreaming CKWX. Famous Voices CJOR. This Week's Composer—CBR. Nona From Nowhere—KIRO. Backstage Wife KOMO. John B. Kennedy—KJR. Jack Kirkwood—KVI. 1.15 Club Diary CJVI. 1.15 John Nesbitt CKWX. 1.15 Stella Dallas KOMO. 1.15 Ed Farey Show CKDA. 1.15: Music in the Air—KJR.

1.30—Let's Start Argument—CBR. Six for One CJVI. Win Reeder's Notebook—CKWX. Take it Easy CJOR. Lorenzo Jones KOMO. Housewives League—KIRO. Ed Farey Show CKDA. Welcome to Hollywood—KJR. Chucklewagon—KVI. 1.45 Young Dr Malone—CKWX. 1.45 Young Widder Brown—KOMO.

2.00—B.C. School Broadcast—CBR. Red, White and Blue CKWX. Take it Easy CJOR. News, Lost and Found CKDA. Housewives Inc.—KIRO. When a Girl Marries KOMO. Ann Sterling—KJR. News; Homemakers Harmony—CJVI. News—KVI. 2.15 Portia Faces Life—KOMO. 2.15 Ed Farey Show CKDA.

2.30—Musical Program CBR. 2.35: Tea Time at Terry's—CJVI. Music Lovers Corner CJVI. Double or Nothing—CKWX. Take it Easy CJOR. Ed Farey Show CKDA. Arthur Godfrey—KIRO. Just Plain Bill KOMO. Chance of Lifetime—KJR. Matinee Musical—KVI. 2.45 Rosemary CKWX. 2.45 Arthur Godfrey KIRO. 2.45 Front Page Farrell—KOMO.

3.00—Brave Voyage—CBR. News Shop and Swap CKDA. Tea Time at Terry's—CJVI. News—CKWX. News—CJOR. Arthur Godfrey KIRO. Welcome Traveler KOMO. Today in Hollywood KJR. Harvey Harding—KVI. 3.15 Shop and Swap CKDA.

3.30—Listener's Choice—CBR. Tex Beneke—CJVI. Off the Record CKWX. Perry Mason CJOR. Club 1340 CKDA. Arthur Godfrey KIRO. Aunt Mary KOMO. Talk Back—KJR. Sagebrush Serenade—KVI. 3.45 Love and Learn KOMO

4.00—Sunshine Society—CBR. News Off the Record—CKWX. Beulah—CJVI CJOR. Curt Massey KIRO. News; Jo-Jo—CKDA. This Woman's Secret KOMO. Afternoon Session—KJR. Fulton Lewis Jr.—KVI. 4.15 Jack Smith Show CJVI. 4.15 Strike It Rich—KIRO. 4.15 Road of Life—KOMO. 4.15 Frank Hemingway KVI.

TELEVISION—KING

3.30—Coffee Time.
4.30—Kate Smith.
4.45—ABC Cartoon.
4.55—Crusader Rabbit.
5.00—Howdy Doody.
5.30—Time For Beany.
6.00—Railroad Club.
6.15—Toy Shop Fun.
6.30—Hopalong Cassidy.
7.45—Through Wendy's Window.
8.10—Arthur Godfrey.
9.10—The World Today.
9.15—Sherman Clay.
9.45—Sports Special.
10.00—Dr. George E. Taylor.
10.15—You Bet Your Life.
10.50—Break the Bank.
11.20—Suspense.

Radio programs are furnished by station and networks and are subject to last-minute changes.

"NEWS of the TIMES" Twice Daily . . At 1.00 p.m. and 10.00 p.m.—CKDA

42 ARTICLES FOR SALE
(Continued)

STEEL crib, walnut finish, with mattress, 26x48; good condition. Garden 5607.

BABY buggy, like new; small heater; chest of drawers; drop leaf table; lady's figure skates; wardrobe and other useful articles. De Luxe Variety Store, 1019 Cook Street. Empire 9833.

CHRISTMAS trikes $16.75-$19.95; General Electric tea kettles and electric irons. Burnside Hardware, Burnside at Wascana. Empire 2313.

A HAND-MADE gift will be more appreciated. Christmas shop at B.C. Craft House, 884 Fort. Garden 1569.

FOR RUBBER STAMPS DIGGON'S

CRESS ingrown toe-nail salve. Your druggist sells none better.

WALNUT dining table and six chairs; Fawcett Langley four-hole range. Garden 3391.

WASHINGTON raspberry canes, $3.50 per hundred, delivered, $4. Beacon 1530.

43 CHINA — ANTIQUES

DE RODIL. Importer, antiques bought and sold. 853 Fort. Garden 7514.

44 CLOTHING

LADY'S lynx fur coat, as new, with matching hat; never worn. Empire 4351.

GREEN cloth coat for sale, interlined, size 14, like new. Empire 0920, between 5.30 and 6.30.

LADY'S suit, size 20, black and white shepherd's check, excellent condition, $15. Beacon 1619, after 2 p.m.

GIRL'S red winter coat, size 7, $6.50. Garden 2543.

$10 reduction on winter coats and burberrys. Large selection at Lady Elizabeth Shop, 833½ Fort. Garden 3644.

USED DRESS SUITS FOR SALE
One size 37 tux, $25; one 38-39 tux, nearly new $45; one tails, new, made by the finest quality Barathea hand tailored size 36 $75. Suits made to measure. NEWPORT TAILORS. Empire 0486. 1163 Newport.

LADY'S brown, size 40, winter coat, $35. Phone Empire 8420.

LADY'S blue flannel housecoat; tweed coat, size 38. Garden 2050.

TUXEDO, size 37, almost new, $25.00. Empire 9201.

45 FURNITURE

$10 allowance for your kitchen table and chairs (in any condition) as part down payment on any new chrome suite at HUMBER'S WAREHOUSE. Choose from the biggest selection we've ever shown, a whole floor full of beauties.

FOUR-PIECE bedroom suite, walnut; reasonable. Empire 5453.

TWO Cogswell love seats, each $50; twin bed studio lounge, $50. All practically new. Empire 4212.

MATTRESS and upholstery renovation and repairs. 2905 Douglas. Garden 3522

LEONARD refrigerator; chrome dinette suite; apartment size washing machine. All excellent condition. Empire 5575.

ATLAS Mattress Shop. All types of mattresses, box springs. Hollywood beds. Alterations, repairs. Free pick-up delivery. 2714 Quadra at Hillside. Garden 4925.

Inlaid Walnut Fireside Bench — $12.50
Foldaway Cot, complete — $13.50
Painted Dropleaf Table and 3 Chairs — $13.50
Dropleaf Table and 4 Chairs — $31.50
New Converto — $67.50
SEED'S FURNITURE
1111 Fort Street Empire 0622

SWIFT and sure traveling is done daily by Times Classified Ads. In a few hours they deliver your sales message from one end of Victoria to another. Phone Beacon 3131.

45 FURNITURE
(Continued)

SPECIAL VALUE FROM OUR TRADE-IN DEPARTMENT
3-Pce. Chesterfield Suite in tapestry — $59.50
3-Pce. Chesterfield Suite mohair — $55.00
4 Pce. Walnut Bedroom Suite — $120.00
1 Bleached Corner Cabinet — $49.50
1 Walnut finish Vanity — $30.00
1 Oak Bookcase — $27.50
2 Walnut Buffets (small), each — $17.50
1 Walnut finish Chiffonier — $25.00
HOME FURNITURE CO.
825 FORT ST. Just Above Blanshard
BEACON 5138

G-E ELECTRIC FLOOR POLISHERS
FREE DEMONSTRATION IN YOUR OWN HOME
Phone, Write or Call in at the General Electric Headquarters
MACDONALD'S LIMITED
Victoria's Largest Electrical Dealers
712 YATES STREET

REUPHOLSTERING
R. G. HANLEY
All custom work, renewing and repairs a specialty. Old Country craftsman. 921 Fort Street. Garden 1813.

SIDE GLANCES
By Galbraith

"If you keep raising the price of those cream puffs, Mr. Anderson, I won't be able to buy 'em—and we'll both starve!"

45 FURNITURE
(Continued)

Shop for Christmas Now At Standard
We have a special section of our warehouse ready to hold your gifts till Christmas.
STANDARD FURNITURE COMPANY
RIGHT THROUGH—YATES TO VIEW

Specials in Used Furniture
9-piece oak dining-room suite — 99.50
Small drop-leaf walnut coffee table — 22.50
9.0x10.6 green Axminster carpet — 42.50
6-piece walnut bedroom suite with new S.F. mattress — 135.00
Combination wardrobe and linen cupboard — 32.50
HOLLAND BROS. & CO.
824 FORT ST. E 0913

CHESTERFIELDS RE-COVERED AND MODERNIZED
FREE ESTIMATES
HAGEL'S CHESTERFIELD HOUSE
536 JOHNSON STREET Garden 3942

EVERYBODY loves a parade. That's why Victorians are simply in love with the Times Classified Ads. They are a continuous Parade of Bargains. To place an ad phone Beacon 3131—ask for Want Ad Department.

46 STOVES — FURNACES REPAIRS

CREAM oil stove, bowl type, $85.00. Phone Empire 0996.

DRUM heaters extra heavy and light steel drums. Empire 5335

HEATERS, ranges, electric and gas stoves, new and used. Peden Stove Store, 723 Johnson. Empire 4451

WHITE enamel new Findlay range with built in gas plate $119.50. Carter's Stove Store 820 Port. Empire 8511

FURNACES repaired and installed. All work guaranteed. Shaw Sheet Metal, 1317 Wharf Street. Beacon 3343.

FURNACE repairing and installation, air conditioning. Free estimates. Hugh Neuman. Garden 2008

McCLARY furnace air conditioning, repairs. Moore Sheet Metal, 2010 Douglas Street. Empire 3915

FAMOUS NAMES IN SPACE HEATING
NORGE — FAWCETT — QUAKER
All Sizes
EAGLE SALES AND AGENCY
1016 Fort Street Beacon 3923

CYCLOS RANGE OIL BURNERS — $79.50
KEMAC RANGE OIL BURNERS — $79.50
FAWCETT TORRID OIL HEATERS — $71.50 and up
Clean, Efficient Operation Guaranteed
C. TAYLER HOME APPLIANCE CO.
1436 GOVERNMENT ST. E3381

SOUTHALL STOVE CO.
COMPLETE HEATING INSTALLATIONS OIL BURNERS COAL STOKERS
646 CORMORANT STREET Garden 3961

SEE THE CYCLOS OIL BURNER for conversion to kitchen ranges, on demonstration now.
SUN RAY PRODUCTS LTD.
2811 Douglas Street
Just Past the Fountain Circle
Free Estimates Beacon 4831

47 MOTORCYCLES BICYCLES

BICYCLE repairs. All work guaranteed. Bernard Ltd. 1410 Douglas. Garden 5811

BICYCLE repairs and supplies. Crowther Bros., 854 Yates (near Atlas)

SIDECAR for Harley 45, $50. Corner Luxton Road and Sooke Highway.

It's BOB PEDEN'S LIMITED
For BICYCLES and WHEELED GOODS
First-class Repairs
646 Johnson Street Empire 2815

C.C.M. and Sunshine Tricycles
C.C.M. Bicycles, Ice Skates
Raleigh 3-Speed Dyno Hub Bicycles
Wheelgoods
HARRIS CYCLE — 758 FORT STREET

AUTOCYCLES—New and used, $90 up. All machines carry full guarantee. British and American, from $185 to $785. See them. R. Shanks & Sons, Douglas Street, above the Fountain Circle.

A WONDERFUL SELECTION!
See our stock of bicycles, tricycles, autos, wagons, scooters, doll carriages and toys
DEPOSIT HOLDS FOR XMAS
ROBINSON'S
1307 BROAD Empire 6212

MORE power to those wise Victoria home makers who've learned to make plenty of pin money by renting spare rooms and selling unwanted articles. Phone Beacon 3131.

47 MOTORCYCLES, BICYCLES
(Continued)

BICYCLES Just Like New
GUARANTEED 12 MONTHS ENGLISH 3-SPEEDS $39.50
Pure Rubber Inner Tubes 28" x 1½" — 59c
BICYCLES overhauled — $3.75
VICTORY CYCLE WORKS
585 JOHNSON STREET

48 MUSICAL INSTRUMENTS

DOHERTY upright piano, mahogany case; very good condition; $250. Empire 5453.

WANTED—Used piano. Will pay cash. Empire 7410.

CAVE Piano Store will purchase your used piano for cash. 745 View. Garden 2512.

49 RADIOS

SEE THE LOVELY NEW STROMBERG CARLSONS
"THERE IS NOTHING FINER" Sales and Service
McLENNAN, McFEELY & PRIOR LIMITED
1400 Government Street Phone G1111

RADIOS REPAIRED
- All Makes
- Quick Service

KENT'S LIMITED
742 FORT EMPIRE 7104

51 ARTICLES WANTED

WANTED—Boy's bicycle, junior size. Garden 5607.

JUNK, beer bottles, rags, tools, brass, copper, lead and useful things bought. Island Junk (formerly Empire). Empire 0343.

WANTED good used furniture. Seed's 1111 Fort Street. Empire 0622

WE buy estates of jewelry and antiques, etc. K. A. McLeod Co Ltd, the Old Gold Shop, 1111 Douglas Street. Garden 2724

WANTED — Used furniture. Holland Brothers and Company. Empire 0913

HIGHEST prices for your old gold. Rose's Ltd. 1317 Douglas Street.

WANTED
OLD BLIND ROLLERS
Will Pay 10c Each
A post card from you . . . will bring our truck to your door.
MITCHELL & ANDERSON
Sidney, B.C. Phone Sidney 6

52 BOATS—ENGINES REPAIRS

ORR Marine Distributors Ltd. Island agents for Chrysler marine engines and parts. 31 Kingston Street. Beacon 1166

JOHNSON OUTBOARDS
WISCONSIN and BRIGGS-STRATTON AIR-COOLED MOTORS
Specialized Parts and Repair Service
ANGUS MARINE SALES and SERVICE
564 Yates Street Garden 7431

FOR EARLY SEASON DELIVERY
ORDER NOW!
16 to 18-ft. Inboard Power Boats
18 to 26-ft. Sport Fishing Craft
Boats of all types to order
(Doug) VOGLER'S SEACRAFT
Empire 0413 3041 Douglas Street

FOR PARTS AND REPAIR SERVICE
ON EVINRUDE Outboards
OB FALCON BRIGGS & STRATTON
GRAYMARINE
GENERAL MOTORS DIESEL
ORR & JAMES LTD.
1310 WHARF STREET Garden 3121

WE RECOMMEND DANFORTH OR NORTHILL ANCHORS
For greater holding power and strength. They are easy to handle, non fouling, self buying and will stow flat in your boat.
SHIP CHANDLER'S
(McQUADE'S LTD.)
1214 WHARF EMPIRE 1141

53 PET STOCK

IS there nothing that your pet, who loved you through the years, can in death expect to get? Save the tribute of your tears. Yes, you can have your pet cremated and the ashes returned to you in a sealed, inscribed cylinder. For further information phone Garden 6139.

DOGS and cats boarded in sanitary individual quarters. Dogs bathed, trimmed, deflea-ed. Oakcrest Farm Kennels. Phone Colquitz 182M for appointment

57 FARM IMPLEMENTS

MAKE OUR SHOP YOUR SERVICE HEADQUARTERS
We have the equipment and expert know how, to service all your farm machinery.
Farwest Motors Ltd.
Yates at Vancouver St. G 8174

58 MACHINERY

10-10 Lawrence donkey engine for rent. Garden 8941.

FOR sale, power chain saw, I.E.L.; also parts. Apply 1009 Richardson. Empire 7802.

GUESSWORK IS GONE with the new FORD TRACTOR
In addition to other engineering advancement FORD TRACTORS are now equipped with the amazing PROOF-METER, the instrument that checks every operation.
Gives you engine speed.
Gives you miles per hour.
Gives you power take-off speed.
Gives you belt pulley speed.
Gives you hours worked
Standard Equipment on the New FORD TRACTORS
NATIONAL MOTORS LTD.
Tractor Division
819 Yates Street Garden 8177

AUTOMOTIVE

59 AUTOS FOR SALE

1950 Austin four-door sedan. Equipped with heater, defrosters, mileage only 4,050. Owner must sell due to ill-health. $1,400. Garden 8696.

1950 Plymouth club coupe; 1,900 miles, heater, defroster, like new. For quick sale, $2,100. Saunders & Hitchman, 2554 Cadboro Bay Road. Beacon 4594.

1949 Ford five-passenger coupe. Low mileage, good rubber. $1,700. A real buy. Cash or terms. Call R. Ketterer, Garden 4136, afternoon or evenings.

59 AUTOS FOR SALE
(Continued)

LEAVING town, must sell 1939 Pontiac for $65, good running order. 1203 Hillside.

1941 Plymouth sedan, $850. Garden 0771.

'33 Plymouth sedan de luxe. Exceptionally good condition inside and out, excellent motor, recently overhauled. Beacon 1980.

'49 Vauxhall sedan, six; new condition, guaranteed, value $1,450. Would take lower trade. Bill Crabb's Used Cars.

1949 Meteor sedan. Only driven 12,000 miles. Priced low for quick sale. Can be seen at Morgan & Tucker Ltd., Pandora and Quadra.

1947 Dodge special de luxe sedan. Custom radio, heater and defroster. Phone Beacon 1320.

1947 Plymouth special de luxe sedan. Showroom condition, radio and heater. See at 117 Peatt Road, Langford.

1936 Buick sedan. Good condition. A steal at $395. Spencer Houston Car Sales. Beacon 1032.

1938 Hupmobile. Good condition, new tires. Phone Empire 9077. Best offer.

1935 Packard sedan. Heater, in good condition. $425. Owner leaving town, Empire 5878, between 5-7 p.m.

1934 Ford Tudor. Excellent motor. Sacrifice at $345. 951 Yates Street. Beacon 1032.

MECHANIC'S special, 1933 Plymouth coupe, $145. Spencer Houston Car Sales, 951 Yates Street. Beacon 1032.

1815 Douglas Street. Auto insurance well written at low rates. Hawkes Foster Ltd (Harry Foster, manager). Day or night Beacon 2101

WHY NOT!
DRIVE A BARGAIN FROM OLSON'S

$145	WILLYS COACH	1933
$195	AUSTIN SEDAN	1935
$395	HUPMOBILE SEDAN, R. and H.	1935
$445	FORD COACH	1938
$475	FORD ½-TON PICKUP	1940
$495	DODGE SEDAN	1936
$495	PLYMOUTH SEDAN	1938
$545	PLYMOUTH COUPE (New Motor)	1936

J-A-C-K-P-O-T SPECIAL
1947 FORD 2-DOOR SEDAN. With heater, light grey color. The mileage is less than 20,000 and the condition is perfect. Drop in and see this car at the reduced price — $1295

JACKPOT JACKPOT
REDUCED—REDUCED—REDUCED

OLSON'S CERTIFIED
(THEY HAVE TO BE GOOD)

1949	PLYMOUTH SEDAN. Custom accessories. Low mileage	$2195
1949	FORD SEDAN	$1745
1948	MERCURY COACH	$1545
1947	PLYMOUTH SPECIAL DE LUXE SEDAN. Radio and heater	$1545
1947	CHEVROLET SEDAN	$1545
1947	MERCURY 2-DOOR SEDAN	$1445
1947	CHEVROLET COUPE	$1495
1947	FORD 5-PASSENGER COUPE	$1495
1941	FORD COACH	$895
1940	MERCURY 5-PASSENGER CONVERTIBLE COUPE	$1095

OLSON MOTORS LTD
PLYMOUTH - CHRYSLER - FARGO
SALES AND SERVICE
YATES AT COOK Phone G1144

PLIMLEY'S SPECIAL OF THE WEEK
1948 AUSTIN A40
FOUR-DOOR, GREEN SEDAN
Radio, Heater, Low Mileage
$1085
Fully Guaranteed by Your Austin Dealer
THOMAS PLIMLEY LTD.
1010 YATES STREET Victoria, B.C.
Established 1893 Phone Garden 7161

THREE MORE A-1 USED CARS at NATIONAL
'48 CHEV TUDOR—In really good, all-round condition. Heater equipped — $1395
'40 MERCURY TOWN SEDAN — With heater and defroster. Paint like new, good tires. Foam rubber front seat. A1 shape — $995
'37 FORD SEDAN—A really clean car from tail light to radiator. Wonderful value at — $595
NATIONAL MOTORS LIMITED
819 YATES Garden 8177
Heart of Auto Row
FORD, MONARCH, ENGLISH FORD

50 AUTOS FOR SALE (Continued)

Select Quality Buys

Pontiacs

1949	TWO-DOOR SEDAN COUPE, 120-in. W.B.	$2195
1949	DE LUXE SEDAN	$2050
1948	DE LUXE SEDAN	$1750
1948	SEDANETTE	$1695
1947	SEDAN	$1550

Buicks

1948	BUICK SEDAN	$2750
1947	BUICK SEDANETTE	$2375
1938	BUICK SEDAN	$595

Chevrolets

1950	SEDAN Driven 2,000 miles	$2150
1950	TWO-DOOR SEDAN. Driven 5,000 miles	$2175
1949	TWO-DOOR SEDAN	$1895
1948	TWO-DOOR SEDAN	$1650
1940	FIVE-PASSENGER COUPE	$975
1939	BUSINESS COUPE	$795
1934	SPORT SEDAN	$350

Fords

1949	METEOR SEDAN	$1750
1948	FORD SEDAN	$1495
1946	MONARCH SEDAN	$1295
1941	FORD SEDAN	$975
1938	FORD SEDAN	$595
1937	FORD SEDAN	$395

Others

1950	AUSTIN SEDAN	$1450
1935	AUSTIN COACH	$125
1950	STUDEBAKER CLUB COUPE, O.D.	$2195
1933	STUDEBAKER SEDAN	$250
1942	DODGE COUPE	$1095
1941	DODGE COUPE	$1050
1940	OLDSMOBILE SEDAN. Hydramatic	$1250

Nearly all have heaters; many of them have custom radios and other extras. ALL are priced and conditioned in keeping with DAVIS MOTORS' high standard of excellence. You simply must see these cars to compare our values.

REMEMBER: NOBODY UNDERSELLS US!
TERMS AND TRADES ACCEPTED

Trucks

1949	MERCURY ½-TON with dump body and 7-in. hoist, driven only 16,000 miles	$2550
1948	G.M.C. ¾-TON CHASSIS AND CAB	$1395
1948	FORD ½-TON PICK-UP	$1295
1947	DODGE ½-TON PANEL	$1350
1947	G.M.C. 2-TON CHASSIS AND CAB	$1750
1946	FARGO 3-TON CHASSIS AND CAB, exceptionally fine condition	$1495

Open Until 6 p.m.

For Evening Demonstration. Please Phone any of the Following Salesmen:
HAROLD BRUNELL, E 6129
BINKIE TISDALL, E 6819
GLENN O. SMITH, E 7309
SAM TAYLOR, B 4500
GUY MORLEY, G 5218
JACK CLEMENTS, Albion 284-X

DAVIS MOTORS LTD.
Buick - Pontiac - Vauxhall
G.M.C. Trucks
QUADRA STREET Between Fort and View
GARDEN 8154.

---

800 BLOCK, PANDORA
A City Block
FULL OF BARGAINS
GLADWELL SPECIALS

1949	FLYMOUTH. Green spotlight, 5cglight	$1850
	spotlight,	$850
1949	FORD TUDOR. Grey, custom heater	$1695
1947	FLYMOUTH 5-PASS. COUPE. Blue. Heater	$1475
1949	THAMES ½-TON PANEL. Two-tone paint, excellent condition throughout	$895
1948	MERCURY PICKUP. This little car will do a real job for you. Mechanically excellent, good tires	$1050
1946	FARGO 3-TON Chassis and cab. 158-inch wheelbase, good tires	$1295

THESE AND MANY MORE AT

GLADWELL'S
BEACON 2111

SPECIAL BUY

1949 KAISER SEDAN—New condition, run only 6,000 miles. We were asking $2,250. Special for this week at $2100

JEEP WANTED

TRADE your Jeep in on this 1949 FORD PICKUP. It's in new condition, run only 6,000 miles. A buy at $1450

MASTERS MOTOR CO. LTD.
845 View Street Phone E3541

LOUIS NELSON LTD.
815 PANDORA AVENUE E6113

KAISER — VANGUARD
TRIUMPH

1948 AUSTIN A40 SEDAN—This is a great little car; in a condition you will be proud of and at the special price of $1045

1947 FRASER SEDAN—Radio, heater and overdrive. Beautiful two-tone paint job. Low mileage $1895

1947 CHRYSLER WINDSOR SEDAN—In absolutely new-car condition. Heater equipped $1895

1948 CHEVROLET SEDAN—Heater equipped. Brand new motor. In spotless condition $1650

1941 FORD COACH—Very good condition $895

TRUCKS

1948 MERCURY ¾-TON EXPRESS, perfect condition, heater $1195

1947 MERCURY ½-TON EXPRESS, low mileage, perfect condition $1095

1948 DODGE ½-TON PANEL, beautiful condition $1350

OLD-TIMERS
FOR THE BEST OFFERS

1928 MODEL A CABRIOLET $85.00
1934 FORD COACH $275

VANGUARD
GOOD NEWS FOR CAR OWNERS

You can save $350 on the purchase of a six-passenger sedan by buying BRITISH "VANGUARD." Standard equipment includes electric clock, locking gas cap, automatic back-up light, chrome trim all round, wheel skirts, centre arm rests and baby seat in front.

ALSO FEATURED
Forged steel wet-type cylinder sleeves.
OPTIONAL EQUIPMENT
Overdrive, radio, Dunlopillo seats, high compression head.
Try "THE CAR THAT LASTS A LIFETIME" Today
—AT—
LOUIS NELSON LIMITED
810 Johnson St., Victoria Phone E6113
Government St., Duncan Phone 824

K-M AUTO SALES
B 5822
1101 YATES AT COOK STREETS

BETTER CARS FOR LESS

1941 STUDEBAKER CHAMPION SEDAN. One owner $975

1939 PLYMOUTH TWO-DOOR. New paint. Very good buy $795

1949 MONARCH FOUR-DOOR SEDAN. Low mileage, one owner $1795

1941 CHEVROLET COUPE, with heater $995

1941 PLYMOUTH SEDAN. Radio and heater $995

1940 PLYMOUTH COACH. One owner $895

1937 CHEV STANDARD SEDAN. Good model $650

1935 FORD COACH. Mercury motor $250

1935 FORD COUPE. Original paint $395

VICTORIA SUPER SERVICE LTD.

1948 NASH FIVE-PASSENGER COUPE—In spotless condition. A real buy at $1595

1949 FORD TUDOR—Low mileage $1795

1947 MERCURY COACH—In lovely condition $1250

1938 CHEVROLET SEDAN—A popular car $775

1940 NASH SEDAN $850

1938 NASH SEDAN $675

1938 FORD COUPE $495

1937 LASALLE SEDAN $750

1936 PIERCE-ARROW—Good condition $550

1930 ESSEX SEDAN—Good condition $150

English Car Specials

1949 MORRIS OXFORD SEDAN—Low mileage, with heater $1495

1947 STANDARD "8" TOURER—In perfect condition $675

1948 MORRIS "10" SEDAN—Completely overhauled $1075

1948 MORRIS "8" COACH—A very popular little car, with heater, for only $875

1937 AUSTIN SIX CYLINDER SEDAN $450

1936 AUSTIN "7" COACH—Economical transportation $225

744 JOHNSON STREET
Phone E 1155—G 4934

BILL CRABB'S USED CARS
GORGE ROAD GARDEN 9613
OPEN EVENINGS

'39 Pontiac Business Coupe, many accessories $750
'39 Studebaker Champion 5-Passenger Coupe, very nice condition . . . open for offer.
'35 Austin "7" Sedan, good motor, rubber $195
'34 Ford Sedan, in new condition, good rubber. Special today $375
'41 De Soto Coupe, reduced to $625
'35 Pontiac Coupe, good heater $375
'36 Buick Sedan, reduced to $495
'38 Plymouth Sedan, good condition $675
'47 Monarch Sedan, radio and heater $1395

—ALSO—
OLDER MODELS TO SUIT YOUR POCKETBOOK
All in Guaranteed Running Condition
List Your Car With Us Today

WILSON'S RED SPOT SPECIAL

Here's a Buy

A spotlessly clean 1948 CHEVROLET 2-DOOR SEDAN, in excellent mechanical condition. Wilson serviced since new, and equipped with a heater and defroster. An ideal family car and you save $100 when you buy it at our special "On The Spot" price, only

$1545

DON'T DELAY, BUY IT TODAY

Good Value Used Cars
On Our
Bargain Lot
On
View Street at Vancouver

1947 CHEVROLET 2-DOOR SEDAN — With radio, heater and spotlight. Selling as is for only $1275

1940 BUICK SEDAN—With radio and heater, and in good mechanical condition $1150

1941 DODGE SEDAN—With fluid drive. Only one owner. Spotlessly clean $1150

1940 PONTIAC BIG 6 SEDAN—A beautiful car priced for quick sale $1095

1940 CHRYSLER COACH—Mechanically good $945

1939 OLDS SEDAN—No miles on a rebored motor $895

1939 DODGE SEDAN—Newly painted. Top mechanical condition $895

1938 CHEVROLET SEDAN — Radio, heater and a new motor $795

1937 PLYMOUTH SEDAN—A real buy at $650

1936 DODGE SEDAN—In good mechanical condition $595

1936 FORD TUDOR $475

1936 HUDSON SEDAN $395

1934 CHEVROLET COACH $295

1934 STUDEBAKER SEDAN $175

1932 CHEVROLET COACH $145

1929 FORD TUDOR $145

O.K. USED CARS
Reconditioned — Guaranteed
BUY NOW AT NEXT YEAR'S PRICES

1949 MONARCH SEDAN—With all the extras. A real buy at $2150

1949 CHEVROLET DE LUXE 2-DOOR SEDAN—In showroom condition $1925

1949 CHEVROLET SEDAN — Top mechanical condition, spotlessly clean $1895

1948 CHEVROLET AERO SEDAN—With radio and heater. Low mileage $1795

1948 DODGE SEDAN—With radio and heater. Excellent values at $1750

1946 PONTIAC SEDAN—With radio and heater. Buy it for only $1450

1947 FORD SEDAN—Excellent mechanical condition, spotlessly clean $1375

O.K. USED TRUCKS
Ready For Work

1947 INTERNATIONAL DUMP — Motor completely overhauled $1750

1949 FORD ½-TON PICKUP —With ladder racks $1395

1948 CHEVROLET SEDAN DELIVERY—A real bargain at $1395

1948 REO 3-TON CAB and CHASSIS—Long wheelbase $1250

1946 CHEVROLET ½-TON PANEL — Only 19,000 miles. Full front seat $1250

1941 FARGO ½-TON PICKUP $450

1937 FORD SEDAN DELIVERY $295

Open Evenings Till 9

WILSON MOTORS LTD.
SHOWROOM on YATES STREET
BARGAIN LOT on VIEW at VANCOUVER
Empire 1106 Empire 1106

It's Good Sense to Buy Good Used Cars

1947 CUSTOM DODGE SEDAN
This is a beauty to behold. Heater, very good tires, paint like new. Come and buy this for $1945

1947 HUDSON SUPER SIX
Custom radio and heater, grey metallic finish. Your friends will envy you in this smart car. For the low ridiculous price $1425

1948 CHEVROLET SEDAN
Custom radio and underseat heater. You must see this car before you buy. It has been gone over from stem to stern. A new car at used car price. Three Days Only $1695

J. M. WOOD MOTORS
TWO LOTS TO SERVE YOU
1061 YATES at COOK STREET
One Opposite Atlas Theatre
AT 837 YATES STREET
Phone GARDEN 7196
DODGE - DE SOTO - DODGE TRUCKS
WE SELL FOR LESS BUT THEY'RE THE BEST

A REAL JAMESON SPECIAL

1949 HILLMAN DE LUXE SEDAN—Heater, defroster. Very low mileage $1295

JAMESON MOTORS LTD.
740 Broughton Street

ROYAL AUTO SALES

1949 Austin A40 Sedan, 1942 Buick Special Sedan, 1940 Plymouth Coupe, 1948 Hillman Sedan, as new; 1948 Chevrolet Sedan immaculate; 1942 Plymouth Sedan; 1940 Oldsmobile Hydramat's Sedan. Many other clean cars, also Pickup Panel and Sedan Deliveries. Cash for clean cars.

Open Evenings Till 8 o'Clock
2845 DOUGLAS STREET Garden 2511

1946 FORD SEDAN — Custom radio, heater and defroster, metallic finish $1350

Frank Ivings' Garage
BLANSHARD at JOHNSON STREET

1950 PONTIAC SEDAN
Very Low Mileage
THOMAS ATKINSON GARAGE
Empire 3131 Evenings, Garden 4242

WATCH THIS SPACE
For Our Weekly Special
1929 PLYMOUTH SEDAN—Motor like new, good transportation. Cheap!
Call and See This One at
"YOUR FRIENDLY DEALERS"
McNEILLY & RIGBY
2416 Douglas Garden 9723

60 AUTOS WANTED

WANTED—Model T Ford touring, in running condition. Call Garden 6742.

ATTENTION Cash paid for good used cars of any make. Davis Motors Ltd. 800 Fort Street. Garden 8154.

61 AUTO FINANCING INSURANCE

PURCHASE YOUR CAR AT 50% REDUCTION IN CARRYING CHARGES
4½% INTEREST ON UNPAID BALANCE
GILLESPIE, HART & CO. LTD.
611 FORT STREET GARDEN 1181

AUTOMOBILE FINANCING
Automobile purchases financed on monthly payment plan.
Conditional sales agreements discounted. Reasonable Rates. Prompt Service
ISLAND FINANCES LTD.
1112 Broad Street Garden 6831

CAR INSURANCE COSTS ONLY $15 to cover in B.C. to get a pink card.
J. W. BUCKLER INSURANCE AGENCIES
134 Pemberton Building Empire 3144

62 AUTO REPAIRS ACCESSORIES

WRECKER—Tires, wheels, axles, motors, batteries. Garden 4837.

SPEEDOMETER and wiper repairs. Chet Dowman, 724 Johnson. Empire 1411.

WINTERIZE YOUR CAR NOW

AUSTIN A40 SPECIAL
Tighten all hose connections, and install Prestone Anti-freeze.
Tune Motor—Includes clean and adjust distributor points, spark plugs and adjust carburetor and set ignition timing.
Special Price, $8.00
(This price includes sufficient Prestone Anti-freeze to protect you rear to approximately Zero Degrees.)
(Other Parts Extra)

THOMAS PLIMLEY LTD.
1010 YATES STREET
Victoria, B.C.
Established 1893 Phone Garden 7161

CASH FOR SCRAP LEAD FOR OLD BATTERIES
JONES BROS.
1314 Quadra Street Empire 8623

MOONEY'S
We are SPECIALISTS IN—
AUTO BODY REPAIRS
And
PAINTING
No Job TOO LARGE or TOO SMALL
Mooney's Body Shop
940 FORT
—RITE THRU—
E 4177 937 VIEW

63 TRUCKS — TRACTORS TRAILERS

1938 Chevrolet sedan delivery, excellent condition. 131 Cadillac Avenue. Garden 8230.

1941 Chevrolet sedan delivery. Reasonable. Beacon 4821.

"Make mine a Times Classified Ad!" That's what thousands of Victorians say. Join the money-makers! Dial Beacon 8131.

63 TRUCKS—TRACTORS TRAILERS (Continued)

MOST FOR YOUR MONEY IN THESE
DOLLAR FOR DOLLAR
USED TRUCK VALUES AT

J. M. WOOD MOTORS
1061 YATES STREET

For Tops in Performance Enquire About DODGE JOB-RATING

1949 DODGE ONE-TON EXPRESS. 126 in. Wheelbase. New condition throughout. Complete with all-weather canopy. Special this week at $1595

1948 FARGO ½-TON PICK-UP EXPRESS. One-owner truck with good tires and heater. Winterize and drive away for $1345

1948 FORD ONE-TON DELIVERY. Low mileage and in nice condition for only $1495

REAL MONEY MAKERS
LIBERAL TRADES — EASY TERMS
SPECIAL PRICES ON ALL THESE GUARANTEED USED TRUCKS
CHECK THEM OVER!

1949 INTERNATIONAL ½-TON PICKUP
1949 THAMES ¾-TON PANEL DELIVERY
1948 CHEVROLET ½-TON PICKUP
1947 G.M.C. 2-TON CAB and CHASSIS, 161" Wheelbase.
1940 FORD V-8 ½-1-TON FLAT DECK
1939 INTERNATIONAL 1½-TON CAB and CHASSIS
1929 CHEVROLET PICKUP

Farwest Motors Ltd.
Yates at Vancouver Street Phone G8174

RENTALS

65 HOTELS

RITZ HOTEL
710 FORT STREET
In the centre of town. Comfortable rooms with hot and cold water. Steam heat. Elevator service and light housekeeping privileges. All furnished apartments with electric ranges and refrigerators. Reasonable weekly rates. Transient or permanent.
EMPIRE 1621

WARM, comfortable hotel, sleeping and light housekeeping rooms. Garden 8541.

ABERDEEN HOTEL
Attractive, quiet surroundings.
Hot and cold water in every room.
Close in. Dining-room.
941 McCLURE STREET Garden 3742

CRAIGMYLE Guest House, 1037 Craigdarroch. Mrs. Gannon. Garden 6031.

66 ROOMS FURNISHED

ROOM for rent, same as home; close to Jubilee Hospital; board if desired. Empire 6480, before 6 p.m.

BED-SITTING-ROOM. Twin beds, meals optional. Villa Eleanor. Beacon 2334.

NICE furnished front room, close in. Reasonable. Beacon 6369.

NICE sleeping rooms (men), near Parliament Buildings, dock. Empire 9639.

67 ROOMS, HOUSEKEEPING

IMMEDIATE possession—Warm bed-sitting-room; kitchenette; gas; sink; linens supplied. Parking. Close in. Phone Garden 8636.

FURNISHED front room, newly decorated; gas and water in kitchenette. 1128 Ormond Street. Empire 9320.

LIGHT housekeeping room. Cooking privileges if desired. $4.50 week. 814 Broughton, opposite Royal Theatre.

ONE large room; light housekeeping or sleeping room. Empire 6918.

FURNISHED, bright clean room; linens, dishes and fuel. Near Parliament Buildings. Reasonable. 429 Belleville.

LARGE, bright housekeeping room, Jubilee district; half block Willows, Cadboro Bay and Mount Tolmie bus. Suit quiet business woman. Empire 7824.

COMFORTABLY furnished light housekeeping room, twin beds, all found, $10 monthly per person. Suit single working people. Empire 6058.

COSY, all-found, furnished light housekeeping room; $20 monthly; single person. Empire 6058.

TWO light housekeeping rooms; everything found; no objection to child; $7.50 a week. 1261 Johnson Street.

FURNISHED housekeeping room, suitable for one person. Walking distance. Empire 1616.

LIGHT housekeeping; supply your own utensils; double or single. Reasonable. City centre. 1312 Government Street.

TWO-ROOM suite; business persons. Close in. Empire 6037.

LIGHT housekeeping room, fully furnished. Phone Empire 3185.

68 ROOM AND BOARD

A NICE room, good board, gentleman, Fairfield. Empire 2843.

SINGLE rooms for men; near Parliament Buildings. Empire 1020.

CRESCENT Guest House, warm rooms, fine meals. Winter rate. Garden 6841.

LARGE bedroom with twin beds, would suit two nurses or business girls; board optional. Empire 3416.

COSY clean room, good board, gentleman. Fairfield. Empire 2843.

JAMES BAY HOTEL
A fine place to stay. Catering especially to permanent guests, first class meals, low weekly or monthly rates which remain the same the year round. Oil heat and lots of it, hot and cold water and a telephone in every room. Limited number of vacancies still available. 570 Government Street. Garden 7151.

70 SUITES FURNISHED

TWO warm suites to rent; furnished or unfurnished; constant hot water. Phone Empire 0059.

LARGE housekeeping room. Hot and cold water, gas range. Or as new, two-roomed suite; private bathroom. Not previously advertised. Business people. Close to buses. Empire 2115.

TWO-ROOM furnished suite; sink, cupboards. Close in. Garden 3750.

FURNISHED two-room suite, Rockland and Linden district. Beacon 3753.

THREE-ROOMED ground floor suite; living-room and dining-room combined, fireplace, electric kitchen, bedroom, private bathroom, hot water heating, private entrance; $90 with garage; $85 without. 3800 Cadboro Bay Road. Garden 4302.

ESQUIMALT waterfront, bus route, maisonette, suitable two adults, fully furnished, oil heat, $62. Empire 1224.

CENTRAL, cosy two-room suite. Sink, gas, $30. Suit pensioners. Empire 0187.

TWO-ROOM furnished suite; city centre; middle-aged ladies preferred. Phone Garden 5058 - Garden 9554.

DIAL Empire 3643 if requiring a self-contained suite, ground floor. 305 Windermere Place.

TRY BEACON LODGE
New, comfortable, reasonable furnished suites, by day, week or month. Facing Beacon Hill Park and sea. On bus line. Eight minutes from city.
EMPIRE 1443 30 DOUGLAS

COMFORTABLE two-room suite. All found. Garden 8719.

THREE-ROOM flat; private bath, gas. 207 Quebec. Empire 0704. Adults.

$52.50—KING GEORGE TERRACE. Private 3-room suite. Heat, electricity, hot water supplied. Fully furnished.

$50.00—CADBORO BAY. Three rooms, heat and light supplied.

C. N. MONTAGUE CO. LTD.
1008 Blanshard at Fort G9318, E5967

71 SUITES UNFURNISHED

TWO rooms and landing; utilities supplied; no objection to one child; $35.00 month. Beacon 5709.

WE have a good selection of self-contained apartments, ranging from $35 to $80 per month. For particulars, apply A. Bernard & Co. Ltd. Phone Garden 9335.

UNFURNISHED, heated suite; water and electric stove supplied, private entrance, adults only. 302 Vancouver Street.

WATERFRONT upper duplex, unfurnished, heated, four rooms and bath. Walking distance. $60. Box 4257 Times.

TWO-ROOMED unfurnished suite, newly decorated. Plenty cupboard space. Piped for gas. Immediate occupancy. Children welcome. Rent reasonable. Call, daytime, Empire 8324.

IN new modern apartment building, three-room suite on first floor, $75. W. B. Revercomb, Garden 5942.

TWO-ROOM unfurnished suite; private bathroom. Phone Garden 6249.

FOUR-room apartment in gracious secluded surroundings. Ultra modern. Electric stove and refrigerator. Caretaker service. $95.00 per month. Garage available. Adults only. Empire 5475.

A MODERN, unfurnished apartment, 5 minutes to Parliament Buildings, consisting of large living room with open fireplace, three bedrooms, dinette, kitchen and bathroom; oil heating, refrigeration and abundance of hot water. $95 per month. Immediate possession.
BOORMAN INVESTMENT LTD.
616 View Street Empire 7124

REEVES BROS —TRANSFER & STORAGE
LOCAL and LONG DISTANCE HAULING
Packing Crating and Shipping
LIFT VAN SERVICE to VANCOUVER
EMPIRE 5633

THREE-ROOM suite. Oil range in kitchen, bath on same floor. Garden 5006 or call 332 Beckley Avenue.

76a BUSINESS LOCATIONS

CHOICE CORNER LOCATION
Approximately 650 square feet, solid brick and cement construction. Suitable for retail outlet or light manufacturing. Owner would consider altering and remodelling. Would give short or long-term lease to reliable tenant. Apply c/o REED'S SAW REPAIRS AND SHARPENING, 1053 View Street. Empire 8324.

77 CLUBROOMS—HALLS

HALL AT LOUGHEED'S
Banquet hall, 1406 Douglas Street, may be rented during afternoons for bazaars, meetings, etc. Phones Empire 6933 or Garden 4479.

ESQUIMALT Community Club Hall. All facilities. Phone Garden 4794.

SWIFT and sure traveling is done daily by Times Classified Ads. In a few hours they deliver your sales message from one end of Victoria to another. Phone Beacon 8131.

They'll Do It Every Time

REAL ESTATE

78 MORTGAGES MONEY TO LOAN

WANTED—Clients with large or small amounts of money to invest in first mortgages at 6% interest. Phone Garden 8368, or evenings Empire 5884 ask for Mr. Smith or Mr. Spencer. We purchase mortgages and agreements for sale. Financial Survey Limited 1324 Government Street.

APPLICATIONS for large or small mortgages appreciated. N.H.A. loans available. We specialize in re financing houses, also purchasing agreements and mortgages. Phone Garden 8368 or evenings Empire 5884. Ask for Mr. Smith or Mr. Spencer for information or they will call at your home at your request. Financial Survey Ltd. 1324 Government Street.

ANY request for a mortgage appreciated. Pemberton Holmes Ltd. 1002 Government Street. Garden 8154.

NEED MONEY?
CALL BEACON 2197
MORTGAGES and N.H.A. LOANS
LOWEST RATES
H. A. ROBERTS (Vic.) LTD.
(Real Estate and Insurance)
1712 DOUGLAS STREET
Opp. "The Ray"

A NATIONAL HOUSING ACT 4½% LOAN
A FIRST MORTGAGE PRIVATE LOAN
A BUILDER'S PROGRESSIVE LOAN
Ask Us for Complete Details
Gillespie, Hart & Co.
LIMITED
611 FORT STREET GARDEN 1181

A. BERNARD & CO.
LIMITED
FOR LOANS
Large and small amounts available immediately for residential and business properties.
At 5%
Progressive and N.H.A. Building Loans
At 4½%
620 FORT STREET GARDEN 9335

FUNDS ON HAND AND IMMEDIATELY AVAILABLE FOR MORTGAGE LOANS
LARGE and SMALL AMOUNTS — LOW INTEREST
Quick Decisions, Repayments to Suit, Reasonable Charges
Mortgages and Agreements Purchased
We Specialize in National Housing Act 4½% Loans and Company Loans at 5%
Consult Our Mortgage Department
P. R. BROWN & SONS LTD.
1122 Broad Street Garden 7171

ADVICE AND INFORMATION ON MORTGAGE LOANS GIVEN WITHOUT OBLIGATION
HAWKES FOSTER LTD.
1813 DOUGLAS E8161

83 LISTINGS CANCELED

366 Gorge Road East, sold by Cliff Green of Taylor Spittal's. Listings urgently needed. Please phone now. Garden 8308, or evenings, Garden 2635.

818 Hampshire Road is now exclusive with King Realty.

84 BUSINESS OPPORTUNITIES

EXTRA SPECIAL
Fisherman's Paradise
Perfect For Retired Couple Or Small Boat Builder
We cannot tell you much about this very rare business opportunity in our advertisement, and information will ONLY be given out on personal interview. Please be assured only SPECIAL REASONS of the owner allow us to handle this bargain.
DESCRIPTION
The property and business is located where the majority of fishermen and boat owners go for year-round fishing, and includes the BEST LOCATION—a large fleet of motor boats (in excellent condition), rowboats, wharves, owner's home, boathouse, machine shop, property for parking, several cottages, etc. This is one of the finest buys close to Victoria and cannot be duplicated. And the business can be built to as large as desired. Here is a genuine opportunity to make a good living the way you have always wanted to. There is no other buy like this one today, and it is not often this type of business is offered to the public.
PLEASE—NO PHONE INFORMATION IT WILL NOT LAST
FULL PRICE $21,000
Please ask for Mr. McAdams
Evenings, G2420

DE LUXE APARTMENT PROPERTY
Located in high Fairfield. Nine large suites. A net surplus of $5,500 per annum on PRICE OF
$46,500

MARINE TRANSPORTATION CHARTER BUSINESS
Two good sized passenger cruisers. Small boat. Wharf and shelter waterfront. Good five-room home. A nice, profitable business.
$21,000

OAK BAY AVENUE
A corner store with seven rooms available for residence or revenue.
$9000

FOUR-SUITE APARTMENT
Nicely located in Fairfield. Two suites furnished. Owner's suite is large, bright one. ONE-HALF CASH. Full price
$8750
Please ask for Mr. Kennedy
Garden 4026

KENT REALTY LTD.
715 VIEW Garden 0584

IT TAKES no time to place a Times Classified Ad. Our ad takers give you quick, expert and courteous service. Phone Beacon 8131.

84 BUSINESS OPPORTUNITIES (Continued)

SWAN LAKE CONSERVATORY
TUBEROUS BEGONIAS
Due to ill-health and increased business, the present owner is compelled to dispose of this growing industry. Now showing net income of approximately $4,000 per year. This figure could be greatly increased by someone able to devote full time. Owner willing to stay one year with no remuneration. Price, $18,900, with very reasonable terms. For further particulars call Cliff Green of Taylor Spittal's Office, Garden 9308; evenings, Garden 2635.

REVENUE PROPERTY
NICE DISTRICT
SEVEN FURNISHED LIGHT HOUSEKEEPING ROOMS and suite for owner. One mile from city centre. Double garage. Good revenue. Full price $12,500
See JIM TAYLOR
Phone Garden 9813 Evening, Garden 9908
E. H. KNOTT & CO.
1304 GOVERNMENT STREET

DUPLEX
Two beautiful five-room suites (large rooms). Separate entrances. Oil-O-Matic hot water heat. Building in A1 condition. Well kept, small, secluded garden. Rents approx. $290 per month. One suite vacant. Reduced for quick sale.
$15,750
GILLESPIE, HART & CO. LIMITED
See MR. EDWARDS
Evenings, Beacon 2929
611 Fort Street Garden 1181

FAMILY BUSINESS
Excellent Reputation
Substantial Revenue
MODERN, FIRST-CLASS RESTAURANT, COFFEE BAR, TOURIST GIFTS and CONFECTIONERY, and POST OFFICE. Long frontage on main highway, beautiful bungalow sites with magnificent views. Very low overhead, financial statement available, SHOWS OVER 20% GROSS.
Present owner must make immediate sale on account of health.
To those wishing a sound business, with modern building and equipment, and room for profitable expansion, we can thoroughly recommend this. It will stand up to full investigation.
NO PHONE INFORMATION GIVEN
LEACH and SPARKS
1119 Blanshard Street Empire 4117

85 PROPERTY EXCHANGE

WILL trade modern home and cash for apartment block up to $50,000. Mr. Roberts or Mr. King. King Realty. Beacon 2131.

86 HOUSES WANTED TO BUY

WANTED—Five or six-room bungalow or house, south of Oak Bay Avenue. $10,000 cash. No agents. Box 4255 Times.

ARE YOU SELLING??? For prompt results we offer you our personal attention. Our Bonded Agents will view your home and submit their fair and experienced appraisals for your approval. CALL SUPER REALTY LIMITED, 747 YATES STREET. GARDEN 0576. Evenings, Beacon 4339 or Empire 8431.

87 HOUSES FOR SALE

EIGHT-ROOM house, good district. Will take small house as part payment. Phone Garden 3801.

FOR sale, six-room bungalow, 1140 Rockland Avenue. Apply owner, Miss Watson, 4777 Pilot House Road, Caulfield, West Vancouver, B.C. No agents, please.

OAK Bay bungalow, near school and bus, $9,000. Six-room stucco with extra small room and utility, automatic oil hot-water furnace. Through hall, oak floors, full dining-room, large bright cabinet kitchen with tile sink. Immediate possession and terms arranged. Alton & Fleming, 1906 Blanshard Street. Phone Garden 5112.

LANGFORD Stucco house, four rooms, bath, garage, good size lot; city light and water. $4,500 full price. $2,250 down. Discount for cash. Apply 60 Dunford Road, Langford. 36-113

HOMES OUR SPECIALTY
VACANT, 3-room cottage, close in. First-class condition. Three-piece bath. Owner does not want to rent or turn the water off, so see this home and make a reasonable offer. Low down payment accepted from the right party.
THE CITY BROKERAGE
1018 Blanshard Street Garden 5622

THE ROYAL TRUST COMPANY
Langford Lake
Waterfront property. Cedar siding semi-bungalow fully insulated. Living-room, bedroom, bathroom, kitchen and dinette, with an extra bedroom and washroom upstairs. Separate garage and boat house. For further particulars contact.
THE ROYAL TRUST COMPANY
Member Real Estate Board of Victoria
1205 GOVERNMENT ST. E 4136

KING REALTY
B 2131
ARE YOU LOOKING FOR A MODERN SIX-ROOM BUNGALOW
in a choice location in Oak Bay? I have one with Oil-O-Matic hot water heating.
For full particulars please call Mr. Ulrich, Eves., at E 2526
KING REALTY
1233 GOVERNMENT STREET
Member of the Real Estate Board

Parkview Drive
High above the Gorge, well-built family home of six rooms. Can be bought with low-down payment. Price $6300
Mr. Roberts
H. G. DALBY & Co., Ltd.
604 VIEW STREET PHONE E 6241

5 Rooms—6 Lots Reduced $650

This house was advertised for $5900 last week. Now the owner has dropped the price $650, and is making this a real sacrifice. Comprised of: through hall, living-room with fireplace, three bedrooms with clothes closets—or one could be used for dining room. Spacious kitchen with utility room off. Bath and toilet separate. Full cement basement. Hot water heating furnace with radiators in all rooms, laundry tubs. Separate garage, six good lots 50x112, all fenced. High location. Various fruit trees and small fruits. Very low taxes. Easy terms or all cash $5250

(Exclusive Listing)

Call Roy Smith, Eves., G 6038 (552-S)

Victoria Ave.

Owner is transferred and is offering this lovely family home for your approval. Semi-bungalow style and stucco exterior this home is built on the through hall plan, generous living-room has fireplace, dining-room will accommodate even the largest suite. Kitchen has gas, also wired for range. Two twin-size bedrooms and three-piece bathroom. Concealed stairway to two bedrooms up. Basement, hot water heating unit. Drive-in garage and laundry tubs. Lovely corner lot. Taxes $86.00. Built about 20 years ago this home is in immaculate condition and a lovely home for $9250

(Generous terms can be arranged)

Call Stan Evans, Eves., G 8286 (583-O)

5—Five—5 Low-Priced Homes

All houses listed below can be handled with low down payments and reasonable monthly payments.

(525-C)—Five rooms, part basement, nice lot, clean all through $4200

(372-C)—Eight rooms, could be duplexed. Close in $3850

(513-C)—Four rooms, basement, drive-in garage. Furnace $3750

(579-E)—Five rooms, and basement, nice lot $3150

(580-R)—Four rooms, no basement, furnishings included $2800

Call Johnny James, Eves., B 6515 or Cliff Green, Eves., G 2635

TAYLOR SPITTAL

No. 308, 748 Yates St., G 9308, G 9309

THE B.C. LAND & INVESTMENT AGENCY LIMITED

(Our 57th Year in Real Estate)

Fairfield

High ground, attractive outlook. Six rooms ground floor; three bedrooms, attic with two rooms and wash basin. NEW G.E. AIR-CONDITIONED OIL-O-MATIC FURNACE. Copper pipes. Price $7900

Dean Heights

Splendid stucco bungalow with two double bedrooms and bathroom down; two more bedrooms and bath up. Delightful kitchen with nook, good-size living-room and dining-room. Oil heated. Charming garden and views of Olympics. Price $12,900

Please ask for Mr. C. R. V. Bagshawe.

Oak Bay

A very nice stucco bungalow, close to bus and stores, living-room with fireplace, dining-room, very nice bright kitchen, two bedrooms and bath up. Full basement with drive-in garage, and hot-air piped furnace. Some terms if necessary. Price $7900

Please ask for Mr. Heine.

James Bay—5 Rooms

A good five-room home, three down and two up. Taxes about $39. Almost immediate possession. Illness forces sale. Price only $2250

Please ask for Mr. W. O. Cameron.

932 GOVERNMENT STREET G 4115

Member Real Estate Board of Victoria

★ ★ ★ ★

PEMBERTON, HOLMES

FOUR-STAR VALUES SINCE 1887

From our collection
Make your selection
Of the home you wish to own—
We don't have to mention
For best of attention
Your best bet is Pemberton, Holmes.

Financial Freedom Can Be Achieved By

the purchase of revenue real estate—

$6500—Three light housekeeping suites plus four rooms for owner—James Bay.

$15,750—Duplex, three suites, Oak Bay. Revenue $150 plus a six-room suite for owner.

$32,000 — LARGE PRIVATE HOTEL — Hot-water heat. Splendid revenue. Some exchange considered. Submit your properties and exchanges—clients waiting.

Apply Vance Hope or N. E. Macfarlane Evenings, E 4308 or E 3879

Absolutely Free—A Beautiful Landscaped Lot

Since this lovely stucco bungalow with a full concrete basement and drive-in garage has been reduced by over $1,500 by the owner-builder who has left for the U.S.—it means that you buy the bungalow and get free the one-acre lot on which it stands in a beautiful view location on four-mile circle from city centre. No landscaping, no work to do, just move into this spacious five-room home and start housekeeping. IMMEDIATE POSSESSION. Clear title. PRICE ASKED $9500

Call E. R. Liss, Albion 263-X or J. M. Chesman; Eves., E 4833.

James Bay—$5500

Older-type, six-room bungalow.
Good condition.
Living-room.
Dining-room.
Three bedrooms.
Bathroom.
Kitchen with modern gas and coal stove.
Utility room with tubs.
Good garden.

Apply N. E. Macfarlane; Eves., E 3879

Member Real Estate Board of Victoria
1008 GOVERNMENT ST. Phone G 8124

Fairfield Revenue

Four nice rooms down for owner, four rooms rented upstairs, fully furnished, for $110 a month. Full basement with hot-air piped furnace and laundry tubs, two-car garage, taxes only $144 a year. Full price only $9200

Terms can be arranged.

Phone Bud Engels.
Days, G 0578; Eves., E 8431.

Fairfield—Near Government House

CLOSE TO BUS, SHOPPING AND SCHOOL

$2,000 DOWN. Five-room California bungalow in excellent condition inside and out, with full basement, hot-air piped furnace, separate garage, good-size lot all fenced, with lawns, fruit trees and garden. Taxes only $114. This home has two twin-size bedrooms, and family size dining-room, living-room with fireplace, large cabinet kitchen, also new gas cook stove included. This home is a genuine buy for only $7500

Ask for M. Morey, G0578; Eves., B4339

Jubilee District

Six years old. 3½-Room home, fireplace; good-size living-room, entrance hall, three-piece Pembroke bathroom, utility room and shed. Lovely garden. This is an ideal home for a retired couple, and is in spotless condition. See this and you will be sure to buy it. Full price, with terms $5250

Ask for Harold Ware;
Days, G 0578; Evenings, G 7421.

$1750 Down

And you move into this snug bungalow situated on a corner lot near the sea. The exterior of this modern four-room house with utility and workshop has recently been redecorated in attractive colors, and features a large living-room. The spacious lot is fenced and landscaped with a lovely lawn and garden. A REAL OPPORTUNITY IF YOU HURRY priced for quick disposal at $4950

Phone G 0578; Eves., E 9283.

SUPER REALTY LTD.

INSURANCE — LOANS

747 YATES STREET E 0578

J. H. WHITTOME & Co. Limited

901 GOVERNMENT ST. B 4253

Oak Bay Close To Avenue

Six-room bungalow only two years old with Duroid shingle roof, through hall, living-room with fireplace, oak floors, guest-size dining-room, large cabinet kitchen wired for electric range, inlaid linos, Venetian blinds, rubbish burner, four-piece Pembroke bathroom, two large bedrooms with sliding doors to clothes closets. Large heated room in full cement basement. Hot-air piped furnace. Laundry tubs, jam closet, enclosed fuel bin. Separate garage, cement floor and driveway and walks. Garden lot in lawn front and back. Owner leaving city. Price reduced to $8900

for quick sale. Terms.
Ask for T. B. Monk.

Built For Two Few Steps

Away from sea level, on quiet street, yet close to bus, this three-year old four-room stucco bungalow is just the place for honeymoon couple—young or old. Has lovely living-room with fireplace and dining area, oak floors, two really bright bedrooms, cabinet kitchen, wired for range; four-piece Pembroke bathroom, full basement with furnace, separate garage. Clear title and quick possession. Asking price $8950

Ask for F. L. Honor, B4255; Eve. G2565

A. BERNARD & CO. LIMITED

G 9335

We appreciate YOUR listings. Please phone us for prompt attention.

Gonzales

A particular home for particular people. This lovely little five room stucco bungalow has everything. Good size living-room with maple floors, small dining-room, smart cabinet kitchen wired for electric range, two nice bedrooms and four-piece Pembroke bathroom. Full basement with drive-in garage and piped hot-air furnace. Off the kitchen is a small sunroom overlooking an exceptionally large garden well stocked with all kinds of fruit and berries. All this PLUS new inlaid linos, Venetian blinds, insulation and automatic electric hot water. The price with some terms is only $10,500

James Bay Duplex

A better-type duplex of good construction in first-class condition. Would make a good home and revenue or a sound investment paying over 12% net. The upper suite has a living-room, cabinet kitchen, three bedrooms, and three-piece bathroom. In the lower suite there is a living-room, kitchen, two bedrooms, and three-piece bathroom. A full basement with hot-air furnace, also electric hot water tank. Separate entrance to each suite completes this desirable property. The full price is only $8100

Excellent Value 12 Years Old

If you have been looking for a bungalow with REAL good value, nice LOCATION, LOW taxes, GOOD neighbours WHY not give us a ring and let one of our salesmen show you this cosy bungalow. This home comprises good-size living-room, guest-size dining-room, cabinet kitchen, two bedrooms and bathroom PART basement which COULD accommodate furnace. Separate garage. Lawn, fruit trees and berry bushes. Price only $4900

A. BERNARD & CO. LIMITED

Member Real Estate Board of Victoria
629 FORT STREET PHONE G 9335
Evenings: G 7358, G 9063 G 8806

Another Kent Special Fairfield Gonzales $6500—Bargain—$6500 Stucco—Five Rooms Basement—Act Fast

This Colonial style five-room white stucco bungalow contains a through hall, large living-room with oak floors, two bedrooms, three-piece bathroom, dining-room with fireplace, and a bright modern kitchen. There is a concealed stairway to an unfinished attic with space for two more bedrooms. The basement is full size and contains a hot-air furnace piped to all rooms. Naturaly the grounds are very nice—the front is in lawn, and the back is fenced, with good soil for vegetable garden. There is a separate garage. To put this home in first class shape only means to sand the floors and do a little interior decorating. This is another KENT BARGAIN which will go in from 24 to 48 hours!

Down Payment $2300
Full Price $6500

Please ask for Mr. Anderson,
Evenings B 4530

Five-Room Home Close In

A two-story home on a corner lot. Consists of hall, living-room, dining-room, kitchen with range. Two bedrooms and bathroom up. Cement basement with hot-air furnace. PRICE, with terms $5250

Please ask for Mr. Beasley
Evenings E 3225

KENT REALTY LTD.

715 VIEW STREET G 0584

P. R. BROWN & SONS LIMITED

Real Estate and Insurance Agents
Member Real Estate Board of Victoria
1112 BROAD STREET G 7171
Established 1900

$2000 Cash

Family home or revenue in excellent location, close to city centre. This home is in perfect condition inside and out and consists of seven rooms with four bedrooms partly furnished. Price $5850

Near Victoria High School

Six-room semi-bungalow consisting of living-room with fireplace, dining-room, kitchen, two bedroom and bathroom on main floor and one bedroom upstairs. House is insulated and well located. Price $4200

Half Cash

Evenings contact T. G. Clarke, E 1328; Mr. Burton, Jr., E 1291; Miss Courtnall, G 9217; Mr. Hockly, B 5065; Mr. Miller, G 9214.

BOORMAN

Under Construction N.H.A. Built $1460 Down

An exceptionally well constructed home of 4½ rooms offering you:

1. A nice living-room with oak floors and open fireplace.
2. Two good bedrooms.
3. Attractive kitchen.
4. Dinette.
5. Full basement with drive-in fireproof garage, hot-air piped furnace.
6. Finished in your own color scheme. With payments of only $35 plus taxes, this won't last. Full price only $7060

L. C. McDonald, Evenings B 1542

Boorman Investment Co. Limited

616 VIEW STREET PHONE E 7124-9
Member Real Estate Board of Victoria

Oak Bay

This home is wonderful value on today's market. Approximately 1,650 sq. ft. of floor space. Situated in a fine residential district and close to all facilities, this house was built about nine years ago and contains large living-room with sunroom off, guest size dining-room, all these rooms and the hall have oak floors. Three spacious bedrooms with clothes closets; cabinet kitchen wired for electric range. Full basement with excellent hot-air furnace and drive-in garage. This house has been completely redecorated and is in excellent condition $11,000

Mr. Blenkinsop.

CABELDU & MAY LTD.

1212 BROAD ST. E 7174

Live In The Flower District

A well-built, modern five-room bungalow, insulated and priced, with terms, to sell. Entrance hall, living-room with fireplace, dining-room, cabinet kitchen, wired for range; four-piece Pembroke bathroom and two nice bedrooms. Full cement basement. Hot-air furnace. Drive-in garage and Duroid roof. Lot 60 x 130. Low taxes. This is an exceptionally good buy and will not be on the market long. $3,750 Cash, balance $25 per month $6850

Hagar & Swayne Ltd.

VIEW AT BROAD G 4131-2-3

Evenings: E 4757.
Member Real Estate Board of Victoria

VICTORIA REALTY

652 FISGARD STREET
Masonic Building across from the Bay
Phone E4194

Pemberton Woods Area

Four-room N.H.A. built in 1949. Entrance hall, large living-room with fireplace, large kitchen wired for range, two nice bedrooms, four-piece Pembroke bath, full basement, automatic heat, drive-in garage. Price $8500

Terms

Mr. Christensen; Evenings, E 8496.

KER and STEPHENSON LIMITED

Fine Homes—Fine Locations

Excellent Terms A Marvelous Home Buy

In Fairfield and near the sea, ideally located near stores, school and transportation. It's stucco and it's surrounded by an exceedingly pretty garden. Plan consists of through hall, living-room with hardwood floor, modern kitchen with tile sink, wired for range, breakfast nook. There are two big bedrooms and a four-piece bathroom. Cement basement with piped furnace. IMMEDIATE POSSESSION. $3,000 CASH will handle. Only $7350

Seven Rooms Early Possession

A comfortable family home in a nice location. Siding exterior, it has living-room, dining-room, kitchen and pantry down, FOUR BEDROOMS and a bathroom up. Hardwood floors in main rooms. There is a fine full cement basement with H.A. FURNACE, extra plumbing. Separate garage $8000

An Oak Bay Beauty

This attractive cedar-siding bungalow is just two years old. Has the favorite through hall plan, with a living-room, dining-room, a bright kitchen, two large bedrooms and a four-piece Pembroke bathroom. The full cement basement has a hot-air furnace, LARGE RUMPUS ROOM. Separate garage. The owner is leaving city, and YOU get TOP VALUE at $8950

Oak Bay Near the Uplands

A fine stucco house with Duroid roof. Excellent floor plan includes a living-room, dining-room, kitchen wired for range, a nook, sunroom and THREE BEDROOMS. Also Pembroke bathroom. These are all LARGE rooms. Full cement basement with furnace, copper piping. Garage. A fine buy $11,000

LISTEN FOR THE K. & S. NEWS
Daily — 12.30 — CJVI

KER and STEPHENSON LIMITED

Member Real Estate Board of Victoria
909 GOVERNMENT STREET
24-Hour Phone Service at Garden 4127

STEWART CLARK & Co.

G 1011 - G 1933

Uplands Slope Oil-O-Matic Heating

This insulated stucco bungalow is not an ordinary run-of-the-mill type, the steeply pitched gabled roof lends character and it is just old enough to have acquired that homey atmosphere. The floor plan is excellent, having both the 22-foot living-room and dining-room at the front, separated by an attractive through hall; a twin-size bedroom with double closets and one average size which could double as a den. The four-piece Pembroke bathroom has built-in linen drawers. Electric cabinet kitchen with dining-nook. Oak floors in good condition. Full, high ceiling basement, heat piped to all rooms, laundry, fireproof garage. The workmanship and construction of this home is excellent. Small well-kept garden. Service lane at rear. Clear title or terms. Asking $12,000

Real Estate - Mortgages - Insurance
314 PEMBERTON BUILDING
Evenings: Mr. Custance, E 7930

H. A. HUMBER, LTD.

Four Specials

All new bungalows, having living-rooms with fireplaces, two bedrooms, Pembroke bathrooms, cabinet kitchens and dining-space. The latter has full cement basement and furnace at the following prices, all with terms:

$5250 $5250
$5750 $6000

Pease ask for Mr. Quinsey,
G 6304 evenings
or Mr. Tavernor, B 6333 evenings

Reduced $3000

Owner has been transferred. Very lovely ultra modern, new, bungalow containing large living-room with fireplace, three bedrooms, electric cabinet kitchen, dinette. Full daylight basement with fireplace. Many special features. Sacrifice Price $3,000 Cash. Full price $9975

Please ask for Mr. Hall,
Evenings Bel. 185K

H. A. HUMBER, LTD.

1230 BROAD ST. E 3252-E 8113

Special Special Special $975 (Full Price)

Will give you a three-room cottage (unfinished), grand large lot. Near city.

$1750

Is the full price for a four-room bungalow, close to city. "This is a real good buy."

$5250

Full price for a four-room bungalow with separate garage, good garden, fruit trees. "THIS IS WATERFRONT"

See P. A. Pitzimmons.

EMPIRE REALTY COMPANY, LIMITED

747 YATES EMPIRE 7441

HICKS REALTY LIMITED

1710 DOUGLAS ST. PHONE B 5104
Opp. HBC Store. Parking No Problem

Builders—Contractors Here's Your Chance

Unfinished bungalow five rooms, concrete foundation 28x32, first floor in, studding throughout erected to roof. Foundation for fireplace. Lot 50x120. See this quickly. Clear title to all this. Price $800

Call Mr. Davis B 5104
or G 8614 Eves. (2172)

Heap Big Smoke But No Fire

If this is the case you should see this charming four-room stucco bungalow. A living-room with fireplace where you can have a fire of your own without smoke. Two good bedrooms, four-piece Pembroke bath, modern cabinet kitchen. Full basement, attached garage. Just a little way out though close to bus. $1,000 down. Price $7250

Mr. Drew, B 5104 (2110)

Revenue 7-Room Bungalow

Revenue $82 per month, from three rental units, living quarters owner, two bath rooms. Basement, furnace. Excellent location. Close to bus and close in. Exterior and interior splendid condition. Ideal investment. Fair terms. Price $7300

Call Mr. Fiddick, B 5104 (664-A)
Day and Night

Fairfield No Steps—Through Hall

Very attractive five-room stucco bungalow, in centre Fairfield. Living-room, fireplace, dinette, oak floors. Ultra-modern kitchen, two large bedrooms. Floor furnace. Four-piece bath. Close to park $2,700 handles, balance easy payments. Price $8600

Call Mr. Davis, B 5104
or G 8614 Eves. (2114)

Ranch Style Dean Heights

The one you've been waiting for. Five rooms; ultra-modern and spacious, plus a very large utility room and drive-in garage. OIL-O-MATIC heating with high outlets. The best bargain in Dean Heights at $11,500

Call Mr. Smith, B 5104 (2152)
Day and Night

Watch the Boats Go By

An ultra-modern home consisting of six beautiful rooms. Well sheltered and yet has the most wonderful view. The living-room has large picture windows, extra nice fireplace, matching oak floors. Dining room has picture windows, also oak floors. Next is the lady's dream, an all electric cabinet kitchen. Off the through hall is the master bedroom (twin-size), then the den or extra bedroom, plus large bedroom at the back. Every room has matched oak floors. Also a lovely four-piece Pembroke bathroom. The basement is approx. 8 feet high with Oil-O-Matic air conditioning heat. Drive-in garage. Also laundry chute. This home is well located in Oak Bay, south of the avenue, close to Golf Course. Must be seen by appointment only. Clear title. Full price $14,700

Ask for Mr. Begon, B 5104 (3144)
Day and Night

GILLESPIE, HART & CO., LTD.

Portage Inlet

Holland Road. Three-year-old hilltop house of five lovely rooms, with extra three-room-suite and bathroom in basement, two-car garage. Five acres of park-like land. Owner willing to sacrifice as imperative he return to California within month $12,600

See Mr. Holms, Evenings G 1005

Fairfield

Five-room stucco bungalow, 18 years old. Large living-room with fireplace, dining-room, two bedrooms, bathroom, hardwood floors. Full cement basement, H.A. piped furnace, separate garage. Close to beach. Terms can be arranged $8750

See Mr. Brown, Evenings G 4976

Oak Bay

Three bedroom older-type, semi-bungalow in desirable situation. Interior is in excellent condition and newly decorated. Attractive rumpus room in full basement. A lovely garden, with lawns and pools, offers seclusion $8900

See Miss Bleakney, Evenings G 8592

GILLESPIE, HART & CO., LTD.

Established 1911

611 FORT STREET PHONE: G 1181
Member of the Real Estate Board of Victoria

No. 730

Oak Bay Colonial

CHARMING 4½-ROOM BUNGALOW
CONVENIENT LOCATION

White cedar siding, very attractive in appearance and design. Just about 15 years old and in good condition. Parklike grounds in lawns, oaks, etc. Living-room with fireplace; dinette, cabinet kitchen, two bedrooms, bathroom, fuel house, driveway. Choice area and surrounded by fine homes. Thompson-Estevan area. Asking price $7350

With Less than Half Cash. Easy Terms.

SWINERTON & CO.

620 BROUGHTON STREET E7181
Est. 1889

In The Country

Ten acres, approx., one acre garden soil. Four-room cottage, electric light, piped water. Close to bus. PRICE $2500

Alfred Carmichael & Co. LIMITED

1218 BROAD STREET G 7341

$5250—A COMFORTABLE HOME in excellent condition all through. Has three bedrooms, nice living-room with open fire, bright dining room tiled sink kitchen, basement, furnace and garage. Secluded garden with nice fruit trees. Convenient location. Two-mile circle $2,000 will handle.

A. S. MILLER

1300 BLANSHARD ST. B 6939

FINANCIAL SURVEY LIMITED

Lansdowne Slope N.H.A.

Your choice of two lovely six-room N.H.A. built stucco bungalows, constructed in the choice new sub-division of Oak Bay. These two homes are the finest in every way with hardwood floors throughout, each has 3 bedrooms on the main floor, full high basement with fireplace for rumpus room and automatic oil air conditioned heating plant. Approximately $7,000 will handle, and the balance arranged on easy monthly payments at 4½% interest. See these two extremely good buys, priced at

$14,000 and $14,750

Contact M. E. Braithwaite,
Eves., G 6901

Fairfield

A beautiful five-room stucco bungalow, four years old. Large living-room, fireplace; dinette, electric cabinet kitchen, two lovely bedrooms, four-piece Pembroke bathroom. Full basement (lined). Drive-in garage. Extra room in basement. Hot air piped furnace. Large lot, 50x270. Lovely lawns and shrubs. Trees. In fact everything about this place is for the most particular person. An excellent buy for, full price $10,500

Contact Stan Hyland,
Eves., Colq. 24-H

Beach Drive Five-Room Stucco Basement

One block from sea, gleaming white stucco in choice residential district, through hall plan, large living-room with attractive outside wall fireplace. Full dining-room, suite size, two bedrooms, twin clothes closets; four-piece Pembroke bath, very convenient kitchen. Full basement, piped heat. Drive-in garage. Outstanding value $10,200

Contact Mr. Patrick, Eves., E 9043

7 Rooms—$6300

Revenue of $127 per month and three rooms for owner. Located near Jubilee. Nice grounds. Will consider exchange of four-room house (possession not required). Price $6300

Please call Mr. Latta, Eves., E 9230

Today's Bargain

Three-year-old four-room stucco bungalow with full cement basement. Hot air furnace and attached garage. Located on large city lot near schools and transportation. It's good, so act quickly. Price $6300

Contact S. W. Anderson, Eves. G 1394

Easy on the Bank Roll

Just the place to start your housekeeping. Three bright spacious rooms and all the living space you want when you get back from your honeymoon. In spotless condition and ready to move in. $1,000 will handle this attractive and nicely situated house. Full price $4750

Contact Reg. Neal, Eves., Colq. 306-Y

Have you a revenue property and wish to exchange for lovely five-room bungalow in Lake Hill area? If so, please contact L. R. Guidi, Eves., G 5473.

Craigflower

I have a five-roome house,
With basement complete
There ain't one little part
That isn't complete.
It's right on a corner,
This dear little house
Just the very place,
For you and your spouse.

$1,000 will hande. Call Tommy Waters, Evenings, G 9968

576 YATE STREET G 9305

(Member of the Real Estate Board of Victoria)

JOHNSTON & CO. LTD.

(Established 1903)
COMPLETE INSURANCE SERVICE

Fairfield—Close In

I want ACTION the man says—and so there is for sale an eight-room, two-story home with HOT WATER HEAT, FULL HIGH DRY cement BASEMENT. A FOURSQUARE HOUSE with CHARACTER and DIGNITY and STRENGTH. Lovely oak floors in the LIVING-ROOM and DINING-ROOM and THROUGH HALL. LARGE kitchen, wired for range, lovely DEN with fireplace upstairs, four large bedrooms with FURNITURE — bathroom with separate toilet, several smaller rooms, extra toilet in the basement, GENEROUS TERMS.

For other particulars, see Mr. Robinson, nights B 6539

Fairfield—Side by Side

A MODERN STUCCO DUPLEX that $5,000 will handle. Each side has four rooms, full basement, separate furnace, drive-in garage. Each suite had a lovely living-room with ornate fireplace and cove ceilings, a master bedroom amply large for twin beds, a second bedroom, Pembroke fittings in the bathroom. CLOSE TO ST. JOSEPHS. Current prices are $4,000 higher than the asking price of $14,500

See Mr. Dickie, Nights E 3640

Reduced $500 Oak Bay—4 Bedrooms

BUNGALOW of seven rooms, with OIL-O-MATIC HOT WATER HEAT. Only 10 years old, this modern STUCCO home has lavish features like: Heavy OAK floors in LIVING-ROOM, DINING-ROOM and HALL, Pembroke plumbing in 'a De Luxe BATH, MODERN CABINET KITCHEN, and FOUR BEDROOMS, SEPARATE GARAGE. Full price with terms now only $9450

See Mr. Arthur, Nights, E 8398

(Member Real Estate Board of Victoria)

Day Phones: E 5241; E 5243
1314 BROAD STREET

Good Home Buys

A modern stucco bungalow, in A-1 condition in and out, complete with basement, furnace, garage, fireplace; Pembroke bath, built-in features, etc. Four rooms and bathroom. A GOOD BUY.

Only $6500 Terms

Onehalf cash, balance arranged.

An extra good five-room bungalow with basement, furnace, garage, etc. Must be seen to be appreciated. Price $7950

Terms—Half cash, balance arranged.

New six-room bungalow. Only $8350

L. M. Rosevear & Co. Ltd

1115 LANGLEY ST. PHONE G 6045

RITHET—B4251

OUR 80TH YEAR

Oak Bay

BEAUTIFUL SEA VIEW
GRAND LOCATION—AUTO. HEAT.

A very fine stucco bungalow of six attractive rooms, each with a VIEW OF THE STRAITS AND MOUNTAINS. This well-planned home is situated on a secluded lot with an easy-to-keep garden. Consisting of an entrance and through hall, French doors open into an attractive living room with brick fireplace and picture windows, guest-size dining-room, cabinet kitchen with heavy range wiring and tile sink, two twin-bed size bedrooms, four-piece Pembroke bathroom, a large den or conservatory. ALL WITH GRAND VIEW WINDOWS, inlaid oak floors, cove ceilings. Copper pipe, high basement, car space, laundry trays, AUTOMATIC HOT-AIR HEAT TO ALL ROOMS. The owner is leaving for the East immediately, and will consider a near offer for this well-constructed home. This property must be seen and will not be on the market long. Terms can be arranged. The asking price $12,900

Brand New N.H.A. Construction Half Cash

A very nice stucco bungalow that can be purchased with HALF CASH AND THE BALANCE LIKE RENT. Built with a through hall, this home has an attractive living-room, colored tile fireplace, two very nice bedrooms, Pembroke bathroom, large cabinet kitchen and dining space. Fine oak floors and inlaid lino. Full high basement. H.A. heat to all rooms, laundry trays, copper pipe. Separate garage. Full cement walks. All ready to move into. Nice location. Very well built and finished. Full price $8400

Rithet Consolidated, Ltd.

Member Real Estate Board of Victoria
706 FORT STREET PHONE B 4251

Evenings:
Mr. Heppell B1878; Mr. Belcher G3594; Mr. Lovitt, G 6588.

Maynard & Sons

Auctioneers and Appraisers
Since 1902

Preliminary Notice
IMPORTANT

Property Sale

Instructed by Mr. and Mrs. S. C. Trerise, who are retiring from business, we will sell on

THURSDAY, NOV. 30

WELL CONSTRUCTED

23-ROOM

OIL-O-MATIC HOT WATER HEATED

RESIDENCE

Known as

Lebanon Nursing Home
1270 Yates St.
(Corner Yates and Fernwood)

Ideally Situated—(Ten minutes' walk to city centre, close to two High Schools)—This home has good revenue possibilities as a Guest House, Nursing Home, Tourist Hotel. Attractive gardens front and rear in lawns, shrubs, fruit trees.

Features—Four complete Bathrooms, two Separate Toilets, Hot Water Heat (Oil-O-Matic) to every room, comfortable owner's suite, double garage, fire escapes, new Duroid roof, small greenhouse.

Terms: Reasonable down payment, balance in monthly payments on 5% mortgage.

Watch for Further Particlars and View Dates

Immediately following Sale of Residence, we will sell the

FURNISHINGS

Quantities of Bedding, Refrigerator, Piano, Etc., Chesterfield Suite, Beds, etc.

Watch for Full Particulars and View Dates

Note: Valuable adjoining property will be offered to purchaser of residence for first refusal.

Further Particulars from

MAYNARD & SONS — Auctioneers
731-733 Johnson St. G 5921

THE CORPORATION OF THE CITY OF KELOWNA

ASSESSOR WANTED

Applications are invited by The Corporation of the City of Kelowna for appointment to the position of Assessor. The appointment is to be effective March 1, 1951.

Applicants should state age, present remuneration, marital status, education and experience and also supply references. Salary will be based on the qualifications of the successful applicant.

Applications for the above position should be received by the City Clerk, 378 Bernard Avenue, Kelowna B.C., not later than December 15th, 1950.

C. E. BRANNAN,
City Clerk.

SIGNS FOR EVERY PURPOSE
Specializing — Quantity Orders
Genn ADVERTISING SERVICE
2005 GOVERNMENT ST. Phone G 1331

Awarded Contract To Preserve Unity Of Building Plan

The firm of architects, Birley, Wade and Stockdill were awarded the contract for work on the proposed city health building because they had already drawn plans for the Spencer Clinic and had done work on renovation of the Duck Block for the city which had to be discontinued.

Thus did Ald. Harold Diggon answer the criticism of Henry Whittaker, architect, Tuesday that too much city architectural work was given to one firm.

Mr. Whittaker mentioned the health building in particular. Ald. Diggon stated the city's building was to be on similar lines to the Spencer Clinic since it would be on the same property, the Savary Estate.

Prior to plans for a new building the city had called for plans on renovation of the Duck Block as a temporary health unit.

City Expresses Appreciation To Citizens' Council

A resolution of thanks for work of the Citizens' Rehabilitation Council will be sent to its officers by Victoria, City Council agreed Tuesday.

Mayor George called for the resolution on being advised by A. Palmer, executive secretary, the Rehabilitation Council was discontinuing operations after five years dedicated to the interests of ex-service personnel of Victoria.

"During the period of its operation the council has rendered a very worthwhile community service to Victoria and its citizens," said the mayor.

City Personnel Officer Named

A. C. N. Smith, executive officer of the civic service committee, was appointed to the position of city personnel officer as of Nov. 1, on action of City Council Tuesday.

A by-law will be brought before the next council meeting providing for a personnel department and defining the duties and responsibilities of a city personnel officer.

The by-law calls for an employment registry under the latter's control. No person shall be engaged or hired as an employee who is not registered.

Travel Schedule

SEA

Victoria-Vancouver

Lv Victoria daily 2.35 p.m., 11.50 p.m.; arr Vancouver 6.50 p.m. 7 a.m. Lv Vancouver daily 9.30 a.m. 11.59 p.m.; arr. Victoria 1.45 p.m. 7 a.m.

Victoria-Seattle

Lv Victoria daily 10 a.m.; arr Seattle 3.15 p.m. Lv Seattle daily 4.15 p.m.; arr. Victoria 9.20 p.m. (C.P.R.) Lv Victoria daily 4 p.m. arr Seattle 9.15 p.m. Lv. Seattle daily 11.45 p.m.; arr Victoria 8 a.m. via Port Angeles and Port Townsend (Black Ball)

Victoria—Port Angeles

Lv. Victoria daily 11.30 a.m.; arr Port Angeles 1 p.m. Lv Port Angeles daily 6.30 a.m. 1.45 p.m.; arr Victoria 8 a.m., 3.15 p.m.

Nanaimo-Vancouver

Lv Nanaimo daily except Sunday, 7.30 a.m. 2.45 p.m. 5.30 p.m. arr Vancouver 10 a.m. 5.15 p.m. 8.15 p.m. Lv Vancouver daily except Sunday 11 a.m. noon, 6.15 p.m. arr Nanaimo 1.30 p.m. 9.45 p.m. 8.45 p.m. Lv Nanaimo Sunday only 7.30 a.m. 5.30 p.m. 6.15 p.m.; arr Vancouver 10 a.m. 8.15 p.m. 8.45 p.m. Lv. Vancouver Sunday only 11 a.m. noon, 9.15 p.m. arr Nanaimo 1.30 p.m. 9.45 p.m. 11.45 p.m.

West Coast V.I.

Lv Victoria 11 p.m., October 23, 31; Nov. 8, 16, 24, Dec. 2, 10, 18, 26.

RAIL

Northbound

E. & N. Train No. 1 Lv Victoria daily except Sunday 10.30 a.m. arr Duncan 12.08 p.m. arr Nanaimo 1.45 p.m. arr. Parksville 3.15 p.m. arr Courtenay 5.20 p.m. (Port Alberni connecting train lv. Parksville 3.26 p.m. arr Port Alberni 5.15 daily except Sunday.)

Southbound

E. & N. Train No. 2 Lv Courtenay daily except Sunday 10.40 a.m. lv Parksville 12.30 p.m. lv Nanaimo 2 p.m. lv. Duncan 3.27 p.m. arr Victoria 5.10 p.m. (Connecting train lv Port Alberni 10.35 a.m. daily except Sunday, arr. Parksville 12.20 p.m.)

MOTOR COACHES

Victoria Duncan Nanaimo Port Alberni-Courtenay Campbell River Lv Victoria daily 9 a.m. 11 a.m. 1.30 p.m. 3.30 p.m., 5.45 p.m. Extra bus Sunday only leaves Victoria 8.45 p.m. Arr Victoria from upisland daily 11.15 a.m. 4.10 p.m., 8 p.m., 9.10 p.m. 12.05 a.m.

AIR

Victoria-Vancouver

Lv Patricia Bay daily 7 a.m. 11 a.m., 2.15 p.m. 4.45 p.m. 5.45 p.m. 8.45 p.m. Arr Sea Island 30 minutes later. Special Saturday and Monday 9.30 a.m.; Friday and Sunday 4.15 p.m.; Friday, Saturday and Sunday 7.15 p.m.

Lv Sea Island daily 7.45 a.m. 10.15 a.m. 11.45 a.m. 2.30 p.m. 5.30 p.m. 9.30 p.m. Arr Patricia Bay 30 minutes later. Special Saturday and Monday 8.45 a.m.; Friday and Sunday 5 p.m.; Friday, Saturday and Sunday 8.30 p.m.

Victoria-Seattle

Lv Patricia Bay daily 8.30 a.m., 6.15 p.m. Arr Seattle 9.20 a.m. 7.05 p.m.

Lv Seattle daily 9.45 a.m., 7.30 p.m. Arr Patricia Bay 10.35 a.m. 8.20 p.m.

Victoria-Nanaimo-Comox

(Queen Charlotte Air Lines daily except Sunday)

Lv Patricia Bay airport 10 a.m. and 2.30 p.m. arr Nanaimo (Cassidy airport) 10.25 a.m. and 2.55 p.m. Lv Nanaimo 10.30 a.m. arr Comox 11.15 a.m. Lv. Comox 12 noon arr. Nanaimo 12.45 p.m. Lv Nanaimo 9.20 a.m. and 12.30 p.m. arr Victoria 9.45 a.m. and 1.15 p.m. (Flights connect at Nanaimo for Vancouver and Tofino.)

Penman MAKES ITS MARK ANYWHERE Advertising

BOARDIN' HOUSE

LOUIE HOPALONG

OUT OUR WAY

KING AROO

AROUND HOME

LITTLE LULU

GASOLINE ALLEY

PERRY MASON

BOOTS

BUGS BUNNY

BUZ SAWYER

NANCY

ORPHAN ANNIE

ALLEY OOP

DICK TRACY

POP

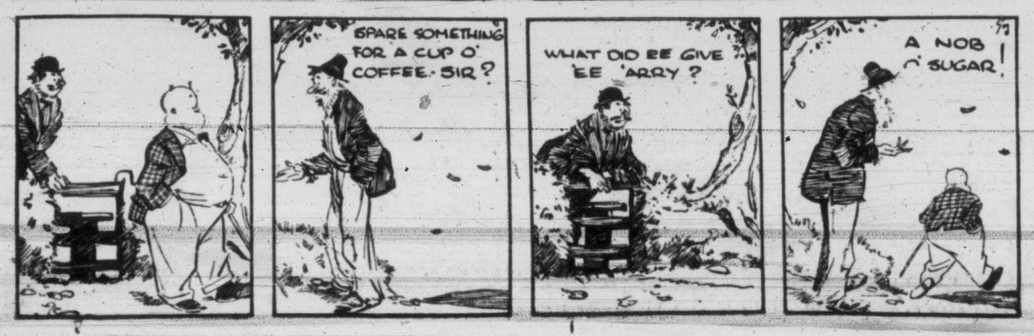

Too Much Specializing, Says College Professor

Universities are getting close to the point of specializing too much, Professor G. R. Elliott, teacher of economics at Victoria College, told a meeting of insurance men Tuesday.

Speaking to the Victoria and Island Life Underwriters' Association, Prof. Elliott expressed concern that schools of higher learning, in an attempt to provide individuals for specialized fields, were becoming unbalanced.

He held industry and business partly responsible. He said these groups more and more were trying to thrust the job of training their specialists on to the universities.

Prof. Elliott advocated more emphasis be placed by universities in teaching the humanities. He listed as humanities: history, English, literoature, economics, general science, art, music, religion and athletics.

He felt thes subjects, together with the specialized sciences, would provide a well balanced university curriculum. He noted that at one time, only the humanities were taught.

ANNOUNCEMENTS

A dance will be held by the Children's Home Companion, Saturday, Nov. 25, Newstead Hall, 9 p.m. Admission $1 per couple. Proceeds in aid of the Pet Cemetery. ***

* * *

Alcoholics Anonymous. Confidential assitance on drink problems. P.O. Box 1, Victoria, B.C.

* * *

At J. M. Johnson's you'll find gifts for everyone. Handbags, Bond Streets, evening bags; wallets, utility kits, looseleafs; imported pipes and tobaccos. Be sure to see our fine stock of Quality Luggage of all sizes. Most reasonable prices in town. J. M. Johnson, Douglas at View—opposite Eaton's. ***

* * *

Appetizing home-cooked meals at the Mayfair, 1011 Broad St. ***

* * *

A salvage collection for Oak Bay, Shoal Bay and Uplands. E 3413. ***

Arts Centre of Greater Victoria, Gallery 823 Broughton Street. A jury show is a test of merit for local artists. The current jury show which closes Saturday evening contains some very creditable pictures and needs to be viewed by all. It is also an opportunity to acquire a painting that has been accepted for hanging by a jury. Gallery hours 11 to 5.30, and Saturday evening 7.30 to 9.30 p.m. Friday lunchtime recordings musicale, 12 to 2 p.m. Gallery admission 25c. Members and all students free. ***

* * *

Bruce Hutchison will autograph his new book, "The Fraser," Thursday, Nov. 23, at 2.30 at the Marionette, 1019 Douglas. We invite you. ***

* * *

Jerry Gosley's new Smile Show, Nov. 24, Britannia Auditorium, 8 p.m. 65c. Followed by a cabaret dance. George Foxcroft Trio, 10 p.m., 50c. ***

* * *

Metropolitan United Church W.A. Groups present Victoria Chapter, Royal Conservatory of Music of Toronto Alumni in recital, Metropolitan Church, Nov. 29, 8.30 p.m., tickets 50c. ***

* * *

Nazarene Shrine No. 1, White Shrine of Jerusalem, Annual Bazaar in K. of P. Hall, Saturday, Nov. 25, 2 p.m. Stalls of needlework, aprons, etc.; candy, home cooking, superfluities, afternoon tea. ***

* * *

Pause and relax — Enjoy tea with home-made cakes and sandwiches, Saturday, Nov. 25, 2 to 4.30, Douglas Room, courtesy H.B.C. Sponsored by Ladies' Auxiliary to Optimist Club. Velda Wille's Dancing School. Proceeds to Christmas Charities. Please come. Admission 35c. ***

* * *

R.C.A.F. Association guest speaker, Dominion president, A. V. M. Morfee, at 8 o'clock, Wednesday, Nov. 22, 1950. Army, Navy and Air Force Hall, Victoria, B.C. ***

* * *

Rummage sale, Thursday, Nov. 23, Hard of Hearing Hall, 9:30 a.m. Jobe's Daughters Mothers Club. ***

* * *

The Liberal Women's Forum— Annual tea and sale of home work, at Headquarters, 1322-A Government Street, Thursday, Nov. 23, at 2 p.m. Everybody welcome. ***

* * *

The next of Kin Association will hold a business meeting on Friday, Nov. 24, Prince Robert House, at 8 o'clock. ***

* * *

Victoria Welsh Society will hold their regular monthly meeting in the Hard of Hearing Hall on Friday, Nov. 24, at 8 p.m. Good program. Refreshments. ***

* * *

"Vivisection as a method of research has constantly led those who have employed it into altogether erroneous conclusions, and the records teem with instances in which not only have animals been fruitlessly sacrificed, but human lives have been added to the list of victims by reason of its false light." Lawson Tait, M.D., F.R.C.S. (One of the most brilliant surgeons England has ever produced). Canadian Anti-Vivisection Society. ***

* * *

Wednesday, Nov. 29 plus happy atmosphere plus Mayor George to open it plus many friends and gay surroundings totals St. George's Christmas Bazaar in Cadboro Bay at 2 o'clock. ***

* * *

Women's Canadian Club, Thursday, Nov. 23, 2.45 p.m., Empress Ballroom. Speaker: Helen Gordon McPherson. Subject: "As Others See Us." ***

MUNICIPAL NOTICE

CITY OF VICTORIA

MUNICIPAL ELECTION

December, 1950

For ALDERMEN, SCHOOL TRUSTEES and COMMISSIONER OF POLICE

PUBLIC NOTICE is hereby given to the Electors of the Municipality of Victoria that I require the presence of the said Electors in the Council Chamber, at the City Hall, Douglas Street, in the aforesaid City, on THURSDAY, the SEVENTH day of DECEMBER 1950, at TWELVE o'clock noon, for the purpose of electing persons to represent them as:

(a) ALDERMEN (Five (5) to be elected) for the years 1951 and 1952;

(b) ALDERMAN (BY-ELECTION) to fill the vacancy caused by the resignation of Charles Frederick Banfield;

(c) SCHOOL TRUSTEE (Two (2) to be elected) for the years 1951 and 1952; and

(d) COMMISSIONER OF POLICE (One (1) only to be elected) for the years 1951 and 1952.

The mode of Nomination of Candidates shall be as follows:

The Candidates shall be nominated in writing; the writing shall be subscribed by two electors of the Municipality as Proposer and Seconder, and shall be delivered to the Returning Officer at any time between the date of the Notice and TWO o'clock p.m. of the day of nomination; the said writing may be in the Form numbered 3 in the Schedule of the "Municipal Elections Act," and shall state the names, residence, and occupation or description of each person proposed, in such manner as sufficiently to identify such candidate; and in the event of a poll being necessary such poll shall be opened on THURSDAY, the FOURTEENTH day of DECEMBER, 1950, at the building known as the "Victoria Public Market Building," Cormorant Street, in the City of Victoria aforesaid, between the hours of NINE o'clock a.m. and SEVEN o'clock p.m.

Of all of which every person is hereby required to take notice and to govern himself accordingly.

Given under my hand at Victoria, British Columbia, this 22nd day of November, 1950.

M. F. HUNTER,
Returning Officer.

Maynard & Sons

Auctioneers and Appraisers
Since 1902

Instructed by a client now residing up-Island, and others, we will sell in our Salesrooms,
731-733 JOHNSON STREET

FRIDAY—1.30

LARGE SELECTION

FURNITURE

AND EFFECTS
MOFFAT ELECTRIC RANGE
PIANO

Also including, in part: **Antique Inlaid Mahogany Bow-Front Chest of Drawers,** Walnut Duncan Phyfe style D.L. Table, Mahogany Dining Table, Pull-Up Chairs, as new D.H. Singer Sewing Machine, 6-Piece Walnut Bedroom Suite, other Bedroom Furniture, D.L. Tables and Chairs, Chrome Furniture, Cots, Play Pens, Toys, All-White Enamel Electric, Gas and Coal and Wood Ranges, Fisherman's Gasoline Boat Stove,

CHINA — SILVER

Old English China, also Copeland, Spode and Coalport, China Dinner Service for six, Brassware, Georgian and Victorian Silver, Dormeyer Mixer, large selection of Carpenters' Tools, late model Hoover, Electric Washing Machines, etc.

Basement Sale—10.30

USEFUL
FURNITURE
SHRUBS — FRUIT

Full particulars of these 2 Sales in Thursday's papers.

MAYNARD & SONS — Auctioneers
731-733 Johnson St. G 5021

NIGHT COUGH ruin your sleep?

FAST 3-WAY RELIEF!

Don't toss and turn from night coughs due to colds. Get Smith Brothers!

1. Ease dry throat tickle
2. Soothe your raw membranes
3. Help loosen phlegm

SMITH BROTHERS BLACK COUGH DROPS STILL ONLY 10¢

It Pays to Shop at EATON'S

Three Outstanding Art Books in Full Colour

'Van Gogh' 'El Greco' 'Renoir'

A great event in publishing history! Outstanding books for artists and all who are interested in art. Each book has fifty beautiful colour reproductions with individual comments on each painting for the complete understanding of the master and his work. Approximate page size, 9¾x12¾ inches. Volume

10.00

EATON'S—BOOKS, LOWER MAIN FLOOR

CARRY AND SAVE
Shop in the FOODATERIA
A BETTER TABLE ON A LOWER BUDGET

Selling Thursday, Friday and Saturday

Advertised Prices apply to Personal Shopping Only
Mail and Telephone Orders will be filled at Slightly Higher Prices

GRAPEFRUIT JUICE Citra Gold, Unsweetened — 20-oz. 2 for 33c — 48-oz. 35c

ORANGE JUICE Libby's, 20-oz. tins — 2 for 37c

BLENDED JUICE Libby's, Orange and Grapefruit, 48-oz. tin — 38c

HONEY No. 1 White, 4-lb. tin — 69c

PEACHES Lynn Valley, 15-oz. tin — 2 for 35c

APRICOTS Aylmer, Choice Quality, 15- oz. tins — 2 for 49c

PEAS EATON'S, Choice Quality, Size 3, 15-oz. tin — 19c

BEANS EATON'S, Choice Cut Green, 15-oz. tin — 16c

CORNED BEEF AND VEGETABLES Burns', 15-oz. tin — 25c

ASPARAGUS TIPS Aylmer, Fancy, 12-oz. tin — 39c

BAKERY

Cracked Rye EATON'S	12c	Oatcakes Per pkt.	25c
Caraway Rye EATON'S	12c	Crumpets EATON'S, per pkt.	15c
Cinnamon Fruit EATON'S	16c	Bran Muffins Per dozen	30c
Homemade Bread EATON'S, White or Whole Wheat	12c	Mince Tarts Per dozen	40c
Fancy Layers Each	59c	Assorted Squares Dozen	39c
Sunday-Nite Each	49c	Cherry Fruit Bars Dozen	35c

FRUITS

Potatoes Ashcroft Netted Gems, No. 2. 10-lb. 33c — 100-lb. 2.89

No. 1 White, grown on Vancouver Island, 100-lb. 2.39

Apples McIntosh, crisp, rosy red 2 lbs. 15c

MANDARIN ORANGES from Japan Sweet "Zipper Skin," about 9 lbs. 1.15

Men's Eatonia Suits

Your Best Buy is an EATON Brand!

EATONIA . . . our own medium-priced brand of suits, carefully tailored of wool mixture worsteds with the cut and detailing you'd expect only from far higher priced clothing! Single and double-breasted models . . . all have rayon-faced linings and hymo and linen foundations, trousers have zipper closing, pleated fronts, five pockets. Colours are blue, grey and brown in stripe patterns and blue serge. Sizes 36 to 44, including shorts, talls and regular fittings.

EATONIA Value Three-Piece Suit **39.50**

Extra pants available, pair **10.00**

Budget Plan Terms Available If Desired

EATON'S—MEN'S CLOTHING, MAIN FLOOR

Eaton Brand Men's Shoes

A pair of good shoes is an essential for the cold, damp weather to come . . . and T. EATON shoes are not only good shoes but, like all EATON'S own brands, they're priced to give the most possible value for your money. Made of fine calf or grain leather, excellently constructed by skillful workmen in the styles you've proved most popular. Brown only. Brogue or semi-brogue style. Sizes 6 to 12, widths C, D, E. EATON price, pair **16.00**

Moccasin vamp style. Sizes 6 to 12, widths B, C, D and E. EATON price, pair **17.00**

EATON'S—MEN'S SHOES, GOVERNMENT STREET

New! "Shock-Proof" Arch Cushion Socks by Penman

Reduce foot fatigue! . . . Wear these new "Shockproof" socks that feature a terry looped cushion sole that absorbs shock when walking. Lined with fine botany wool and spun nylon . . . wool absorbs perspiration, spun nylon gives longer wear. You'll like the neat-appearing elastic cuffs that are both self-supporting and comfortable. Knit from 2-ply fine combed cotton for maximum softness. In grey, white, wine, copper and fawn. Sizes 10½ to 12. Pair **1.00**

EATON'S—SOCKS, MAIN FLOOR

Hosiery Mender Demonstration

See the demonstration of this new Deep-Hook Automatic Hosiery Mender at the Notion Counter, Main Floor. Mender, each **49c**

EATON'S—NOTIONS, MAIN FLOOR

Children's Sidewalk Bicycles

Just what your youngster wants for Christmas! A CCM bicycle just like the senior models . . . only much smaller for the convenience and riding comfort of juvenile cyclists. For boys and girls up to 8 years of age. Steel frame is enamelled in a rich maroon colour with white striping. Has chromium-plated handle bars and sprocket, and coaster brake, is fitted with 18-inch Dunlop pneumatic tires and tubes. Frame size, 15-inch. Each **42.50**

Above model, but with solid tires. Each **31.50**

EATON'S—SPORTING GOODS, VIEW STREET

Mohair Car Rugs

A Cree blanket made in Scotland of soft, loosely woven mohair. It has so many uses and makes a gift that's received with enthusiasm! Tuck one around you when driving! Take them to the games; In soft colours of pink, rose, white, mauve, blue and green. Sizes 46x72 inches. Each **16.95**

EATON'S—SPORTING GOODS, VIEW STREET

MEATS Carry and Save!

SMOKED PORK SHOULDERS Picnic style, whole or shank half, lb. 45c

Red and Blue Brand Steer Beef

Cross Rib Roast lb. 68c — Blade Roast 59c

Grain-Fed Pork

Butts Meaty, lb. 62c — Veal Steaks Shoulder, lb. 55c

BEEF LIVER Sliced, lb. 53c — Veal Loaf Sliced, ½ lb. 25c — Wieners Tender, lb. 43c

Store Hours 9 a.m. to 5 p.m. Wednesday 9 a.m. to 1 p.m. Phone E4141

T. EATON Co LIMITED BRITISH COLUMBIA

It pays to shop at EATON'S

• LARGE ASSORTMENTS • BEST ALL-ROUND VALUES • GOODS SATISFACTORY OR MONEY REFUNDED

Exquisite French and Italian Lingerie

Third Off Regular Prices

From another continent come these magnificent lingerie pieces . . . each a masterpiece of hand-working in fragile real silk. Hand stitches you can barely see . . . delicate hand embroidery . . . and rich, elaborate hand-sewn lace and applique trims. Priced much lower than you would expect. Select a set, or just one garment, for that very special lady on your Christmas list!

Slips . . . in tearose, white and black. Sizes 32 to 40 collectively. **Special**

8.63 to 33.00

Gowns . . . in tearose, white and blue. Sizes 34 to 44. **Special**

11.66 to 59.66

Bedjackets . . . white, blue and tearose. Sizes 32 to 40 collectively. **Special**

21.66 to 26.83

Sets . . . Consist of negligee and gown, or gown and bedjacket. Tearose, in size 36 only. **Special**

83.33 to 110.00

EATON'S—LINGERIE, FASHION FLOOR

Phantom's 51-Gauge, 15-Denier Lace-Top Nylons

A gentleman knows the best when he chooses Phantom's lace-top nylons for the ladies on his list . . . just about the most welcome gift in the whole wide world! And especially lovely in this twilight sheer weight . . . a mere hint of colour accented by thin dark seams, full fashioned to cling to every curve of her leg! Choose from popular colours of sprite, festive and frolic . . . sizes 9½ to 11. Pair

1.95

EATON'S—HOSIERY, MAIN FLOOR

In One Big Glorious Splash of Colour . . . Silk Scarves

Wear them with the new browns, the blacks, the purples, the darks. Tie them high or low . . . sling the length of one over a shoulder as you would mink. Because these are scarf masterpieces . . . squares, oblongs and luxurious stoles . . . in a wealth of brilliant colours and exquisite patterns, all in precious real silk.

1.95 to 12.95

EATON'S—SCARVES, MAIN FLOOR

For the Girl Who Loves Pets

Give "Poochies"

EATON'S Puppy-Soft Scuffies At a Comfy Low Price!

Thick sheeps-wool slippers . . . with leatherette soles and metal arch support. Each pair comes attractively gift boxed and gaily tied with ribbon. Choose a pair for her . . . in sizes small, medium or large. Pair

1.69

EATON'S—NOTIONS, MAIN AND LOWER MAIN FLOORS

Toni Home Permanent

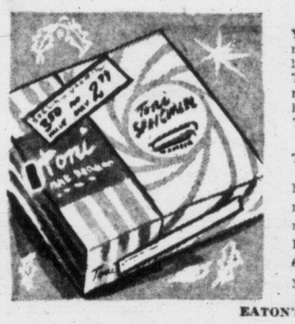

You'll find your home permanent easier to give . . . longer lasting . . . when you use Toni. Toni gives a soft, natural-looking wave to your hair.

Toni kit, complete **2.79**

Toni refill **1.25**

Miss Eve Poffenroth, Toni representative, will be in our Cosmetic section, Thursday and Friday, Nov. 23rd and 24th. She will be pleased to advise you on the care of your hair.

EATON'S—COSMETICS, MAIN FLOOR

New Fashions Dictate New Girdles by Grenier

Complete control for you with the young figure, yet free-as-air comfort in these light little elastic girdles. You'll like it because it's boneless, no seams to rub . . . and tagged at such a tiny price you can afford two or three to keep your foundation wardrobe always fresh, and to give it longer life. In white, pink, blue and yellow . . . with four hose supporters. Medium size, 12 inches in length. Large size, 13¾ inches in length. Each

1.98

EATON'S—NOTIONS, LOWER MAIN FLOOR

EATON'S *Toyland* Presents . . . . . Toys to Delight Little Girls

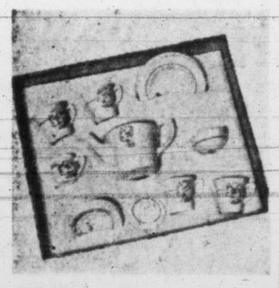

16-Piece Pottery Tea Set

For a party of four . . . pottery tea sets, attractively decorated in animal patterns. Set consists of teapot with lid, cream jug, sugar bowl, four cups and saucers and four plates. Neatly packaged in a coloured gift carton. Set

2.39

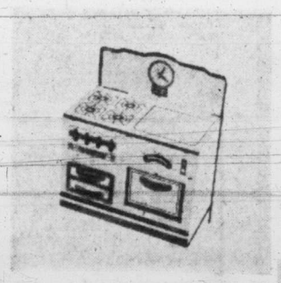

All-Metal Stove

A make-believe stove finished in cream enamel with red trim. Has make-believe clock, heat control unit, on and off switches and four burners. Switches and clock have tiny movable hands. Two metal pans included. Each

2.19

Shoulder Strap Purses

A shoulder strap bag just like Mother's! Brightly coloured plastic with metal frame and clasp. A Christmas gift suggestion that will delight little girls! Each

69c

Cinderella Sweeping Set

For little housekeepers who want to be Mothers' helpers! Toy corn broom, carpet sweeper, dust pan, apron, dish mop and scraper. Set

2.95

12-Piece Pottery Tea Set

Youngsters will be overjoyed by this toy size set that includes teapot, sugar bowl, cream jug, and four cups and saucers. Attractively patterned in floral designs. Set

1.89

Stove with Pots and Pans

Toy all-metal stove with seven utensils . . . three pots with lids, frying pan, two cake tins and a grater. Has two oven doors that open. Stove measures 7¾x5x8¼ inches. Each

95c

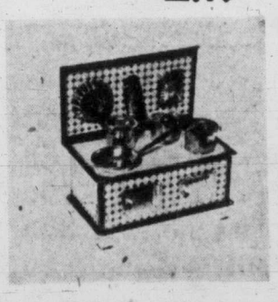

Toy Sewing Kits

"Two Little Sisters" sewing kit. Has two paper dolls to be dressed in four different outfits. Also included is embroidery work in an easy design, needle and yarn. Kit

59c

Doctor Play Kit

Girls with an ambition to be doctors when they grow up will love this kit! Carrying case containing five bottles of candy pills to cure the ills of her toy patients. Kit

49c

Aluminum Party Set

26-piece aluminum set, attractively scrolled and decorated. Consists of whistling kettle, teapot, four each cups and saucers, plates, knives, forks and spoons . . . four dainty paper serviettes to complete the party set. Set

3.29

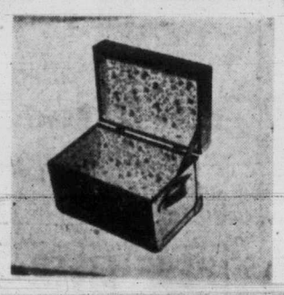

Dolls' Trunks

Handy little trunks for keeping dolls' clothes. Serviceably constructed . . . covered in heavy paper with metal edges. Size 12x8x7½ inches. Each

2.98

Size 18x10½x10 inches. Each

4.49

Junior Dressmaker Kit

For junior girls with nimble fingers! Set includes two plastic dolls, dresses, embroidery, thread, yarn, measuring tape, scissors, needle and thimble. A gift that will give many hours of enjoyment. Kit

1.95

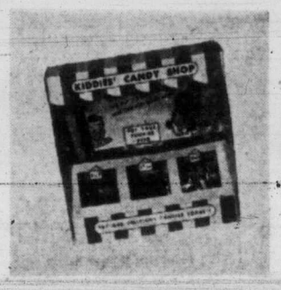

Kiddies' Candy Shop

A delightful candy shop with several types of tasty sweets. A grand suggestion for children's stockings! Each

49c

EATON'S—TOYLAND, SECOND FLOOR ARCADE

The EATON GUARANTEE "Goods Satisfactory or Money Refunded" THE T. EATON Co BRITISH COLUMBIA LIMITED

FEDERAL TRANSPORT HEADS LAUNCH RAIL CRASH PROBE

Victoria Daily Times

VOL. 117 NO. 120**** WEDNESDAY, NOVEMBER 22, 1950 —28 PAGES PRICE: DAILY, 5 CENTS SATURDAY, 10 CENTS

21 Believed Dead In U.S. Air Crash

Missionary Plane Down In Wyoming Mountain Country

MORAN, Wyo. (AP)—A missionary plane with 21 aboard —eight of them children—apparently crashed and burned Tuesday night in swirling clouds on snowy Mount Moran. Rescue units headed for the scene.

Grand Teton National Park officials were sure climbers making their tortuous way up the 12,100-foot peak would find wreckage of the plane. They held only slim hope there could be survivors.

A resort owner Monday night said he saw a burning fuselage in the flames far above timber line on the precipitous east face of the mountain. When the fire subsided, he could see nothing resembling a campfire.

The missing plane, bound from Chico, Calif., to Billings, Mont., was owned by the New Tribes Mission a religious organization. It was on the first leg of a flight to South America.

Passengers included two young mothers with their children, widowed in the crash of another mission-owned plane in Venezuela last June which killed 15. Also aboard was Dr. Paul W. Flemings of Chico, mission director.

LAST REPORT

The new, twin-engined DC-3 last reported by radio over Idaho Falls, Idaho, at 3.48 p.m., M.S.T. That was 50 miles west of here. The plane was due at Billings at 6.30 p.m.

It was about that time that residents of this area heard a plane overhead. It was far off usual air lanes. And it was flying west just opposite to the direction the California plane should have been headed. There was speculation it was lost and hunting landmarks.

Half an hour later Paul A. Lodge, acting Teton Park superintendent, said a fire was reported about 1,000 feet from the top of Mount Moran.

Britain, U.S. Divided Over China Charge

LAKE SUCCESS, N.Y. (AP)—Britain and the United States lined up in opposite camps again today on the question of investigating Nationalist China's charges of Russian aggression.

Nationalist China's T. F. Tsiang presented his case Monday. He charged that the Kremlin not only engineered the Chinese civil war, but now has 45,000 agents in China controlling all political, economic and cultural life.

Tsiang proposed that the U.N. set up a fact-finding commission to look into the situation and report back to the Assembly next fall. His plan found little support except from the United States, which agreed that the problem should be studied by some sort of commission.

Britain agreed with Russia that it would be useless to inquire into what happened in China.

Vancouver Final Prices

(By Hagar Investments Ltd.)

OILS	Bid	Asked
Allied Oil	.07	.09
Anaconda Oil	13½	14
Anglo-Canadian	480	500
A.P. Con.	.38	.42
Atlantic Oil	240	250
British Dominion	100	--
C. and E. Corp.	730	--
Calmont	88	90
Calvan	420	--
Central Leduc	237	242
Commoil	150	--
Commonwealth	180	--
Continental Oil	--	52
Dalhousie	32	34
Del Rio	117	119
East Leduc	--	34
Federated Pete.	500	--
General Pete.	525	550
Do. A	525	--
Globe Oil	.53	--
Hargal Oil	10¾	11
Home Oil	1450	--
Leduc West	110	--
McDougall Segur	20	20½
Mercury	13	13½
Okata	194	--
Pacific Pete.	--	330
Polaris	310	330
Princess	163	--
Redwater Leaseholds	48	49
Royal Canadian	10	11
Royalite	12¾	--
Share Oil	9½	10½
South Bruneau Pete.	9½	11
Spooner Oils	35	38
Sunset Oils	33	35½
Superior Oils	77	78
Vanalta	33	35
York Oil	25	25½
MINES		
Bayonne Cons.	1¾	--
Base Metals	45	--
Bralorne	--	600
Bridge River Con.	2	2½
B.R.X (1935)	4	5
Canuse Cariboo	5	8
Cariboo Gold	100	--
Congress	--	10
Cuyuni Gold	--	18
George Copper	8½	--
Golconda	34	--
Grandview	30	32
Grull Wihksne	2¼	3
Hedley Mascot	47	48
Highland Belle	87	--
Inter. C. and C.	27	30
Island Mountain	85	--
Kootenay Belle	65	68
McGillivary Creek	8	--
Pacific Nickel	32	38
P.E. Gold	5	6
Pend Oreille	830	840
Pioneer Gold	188	190
Premier Border	6	6¼
Privateer	7½	8
Quatsino Copper	8½	9
Red Hawke	5	6
Reeves McDonald	390	420
Reno Gold	2	3½
Sheep Creek	139	140
Silbak Premier	31	32
Silver Ridge	6	--
Silver Standard	229	230
Surf Inlet Gold	10½	--
Taku River	--	9
Taylor Bridge	20	--
INDUSTRIALS		
Alberta Distillers	175	177
B.C. Forest Prod.	400	--
B.C. Turf	38	--
Burrard Drydock A	7½	8½
Can. West Lumber	6½	6¾
Capital Estates	22	22½
Coast Brew.	430	--
MacMillan A	14¼	--
Do. B	14½	--
Pacific Coyle	90	100
Powell River	62½	--
Sun Publishing	19¼	20¾
Westminster Paper A	9	--
Do. B	4¾	--

Heavy Damage In Car Collision

Considerable damage was done to two cars in collision Tuesday at Cook and Chapman Streets, according to city police. One car, the police reported, was going south on Cook, driven by Alfred Adamson, 952 Queens Avenue. The other, driven by Lawrence Winter, 2605 Musgrave Street, was making a U turn at the corner.

in the

TIMES

	Page
What's Wrong With Victoria?	2
Nancy Hodges	2
Webster	2
Editorial	4
Bruce Hutchison	4
Elevator Man	4
The Home Garden	5
Jacoby on Bridge	6
Red Smith	8
Sport	8 and 9
Serial Story	13
Burgess Bedtime Story	13
Crossword Puzzle	13
Art Stott	15
Penny Saver	16
Your Baby and Mine	16
Mary Haworth	16
Women's	16, 17, 18
Financial	19
Theatres	20
Classified	22
Radio, TV	23
Comics	26

Tommies Also Pay The Price

Victory is often paid for in blood, and here is a British Tommy paying his share of the price in Korea. Sergeant Ralph Boyer of Washington, D.C., tries to do all he can for him.—(U.S. Army Photo.)

OVERNIGHT ENTRIES

Hollywood

FIRST RACE—Six furlongs:
Kay Laddie 120 Rockomme 117
Mytal 117 Toe Tap 108
First Pass 112 Song Land 111
Tape Buster 114 Sea Countess 114
Quiz Row 108 Ida's Pet 117
Sonreido 114

SECOND RACE—Mile and one-eighth:
a-Taurus 117 x-Cherry 112
Vistic Girl 111 b-Fire Point 120
b-Farmington 114 On To Victory 117
Cash Reward 120 Bull Reward 117
Loch Fusano 117 a-Entry.
King Count 120 b-Entry.

THIRD RACE—Six furlongs:
a-Mon Pigeon 114 Mustnit Touch 107
Beach Belle 108 Fresh Air 106
Top Royal 119 a-Royal Thunder 105
War Pep 105 Rado Kid 119
Better Wave 111 No Third Chance 116
Tringle Rock 113 a-Entry.
Chiflado 109

FOURTH RACE—Six furlongs:
Vivace 120 Royal Vista 114
Miss New Year 117 Flying Melody 111
La Franza 117 Lady Hardboot 117
Randwick 110 Mio Ace 120
Stoke 120 a-Blue Sapphire 107
Ricos Regards 114 b-Little Cindy 117
a-Endorser 110 a-Entry.
b-Musing 117 b-Entry.

FIFTH RACE—Six furlongs:
Our Tops 116 Sunlit 116
Foremost 120 Castle Hill 113
New Leaf 117 Moon Rise 117
Convidado 116

SIXTH RACE—Six furlongs:
Barsard 111 Blue Boarder 114
Bullreigh Jr. 111 Passado 117
Call Bell 114 Actium 114
Autocrat 108 Misnomer 110
Make Up Man 117 Micheo 114

SEVENTH RACE — Mile and one-sixteenth:
Frankly 111 Your Host 124
a-Bewitch 112 Hill Prince 128
b-Blue Reading 109 a-Theury 110
On Trust 110 Curandero 112
Valquest 108 b-Star Fiddle 109
Great Circle 111 a-Entry.
a-Ponder 124 b-Entry.

EIGHTH RACE—One mile:
Galacope 113 Obsodry 108
Sir Ralph 113 Solano 113
Gallonofgold 116 Fly Atom 109
Menu 113 Stoner Creek 110
Under Oath 113
Post time, 12.

Results

First Race—
Spinaround (York) $23.60 $9.30 $6.40
Slave Bracelet (Gurein) 11.30 6.50
Blenquita (Green) 5.80
Scratched: My Alibi, Dunsmuir, Granny, Blue Sapphire.

Second Race—
Miguel (Westrope) $5.60 $3.90 $3.10
Hitherto (Glisson) 16.80 8.40
Taywin (Pearson) 5.10
Scratched: None.

Third Race—
Overslept (Slender) $5.60 $3.30 $2.90
Bullrelis (Shoemaker) 3.70 3.00
Lady Naishapur (Trent) 4.80
Scratched: Grey Duck, Toe Tap.

Fourth Race—
Lolly Dear (Longdon) $15.00 $7.70 $5.00
Bound To Fly (Shoemaker) 10.70 6.40
Watch Her Spin (Glisson) 5.50
Scratched: Morning Sky.

Bowie

FIRST RACE—Mile and an eighth:
Heaven Hill 103 Bullfield 106
Madgescarlett 103 Charlight 106
Barrani Fire 108 Conspire 103
War Duty II 111 Black Pepper 111
Lock Control 109 Regal Glad 107
Friar Tuck 111 Little Bobby 114
Fair Vision 108 Astral 111
High Peak 104 Nereid 104

SECOND RACE—Mile and a half:
Prince Aumar 104 Bases Loaded 112
Milk War 101 Sainte Adette 103
Rough Ordy 106 Cross Duchess 101
Fulgura 109 Maudeaux 111
Mr Edd 109

THIRD RACE—Mile and three-sixteenths:
Count Off 114 Abbe Boy 107
Napango 111 Rostrum 107
Intercept 110 Evas Toy 114
Mary Barr 104 Prince Consort 107
Discovert 106

FOURTH RACE—Mile and a sixteenth:
Spleen 113 Mackle 110
Chige 114 Deluge 113
Double Nip 113 a-Picador 119
a-Sun Glow 113 a-Entry

FIFTH RACE—Mile and a sixteenth:
Wise Mike 118 a-Oats 118
Win My Way 115 Eraser 110
Black Type 113 Hal Jay 113
Peraldahyde 118 Rosy Fortune 110
Break of Day 115 Individuate 118
a-Steadfast 118 a-Entry

SIXTH RACE—Mile and three-sixteenths:
The Procurator 107 War Dauber 114
Bill Howak 110 Preacher 107
Promotion 106 Demavend 108
Walters Boy 114 Molly Flag 107

SEVENTH RACE—Mile and 70 yards:
Dark Ned 110 Bar 116
Grand Mars 114 Repetoire 118
Fixation 110 Tenure 113
La Bu Te 109 Bob Considine 112
Hocotia 108 King Clover 118
a-Bold 120 a-Fiddler 112
Pattys Day 104 Euclid 114
Whirling Bat 109 a-Entry

EIGHTH RACE—Mile and a half:
Cactus Foot 118 Wesbuck 105
Country Boy II 109 Warrior Prince 109
Singing Sword 105 Idle Mr 109
Good Gossip 102 Pennask 107
Marthas Lad 110
Post time, 10.00.

Results At Bowie

First Race—
Witch Sir (Boulmetis) $7.80 $3.60 $2.80
Your Sun (Culmone) 4.40 3.80
Sticker (Kirkland) 6.60
Scratched: Shaffie, Sageness, Tacaro, Champion Buddy.

Second Race—
Titian Match (Shuk) $35.00 $18.00 $9.20
Tickout (Kirkland) 9.60 5.40
Long Gone (Lynch) 5.20
Scratched: Bottoms Up, Valiant Dick, Bir Ackeim, Cock Feather.

Third Race—
His Image (Culmone) $7.00 $4.00 $3.20
Doug Turnesa (Delara) 40.60 12.00
Shah Jahan (Bauer) 4.40
Scratched: Moon Boy, Rigor Mortis, Cool Spring, Sir Ridgewell.

Fourth Race—
Mully S (Boulmetis) $3.60 $2.40 $2.20
Tamale (Moran) 4.60 3.40
Dance Routine (Shuk) 3.60
Scratched: Ransed Datle.

Fifth Race—
Black Canasta (Sisto) $16.80 $7.20 $3.20
American Ned (Dorsey) 6.80 3.00
Roadstown (Culmone) 3.20
Scratched: None.

Sixth Race—
True Dream (Culmone) $8.80 $4.80 $3.00
Cat Bridge (Sisto) 9.40 4.00
In First (Shuk) 3.00
Scratched: Intercept.

Seventh Race—
Extinguisher (Mitchell) $16.20 $9.40 $4.80
Pinky B (Culmone) 10.80 3.80
Touch Control (McMullen) 2.60
Scratched: Coyote, Azora.

Eighth Race—
Eugarp (Culmone) $6.00 $3.60 $2.80
Whatacard (Wahler) 24.00 8.40
Heulgate (Delara) 3.00
Scratched: Night Count, Charlight, Martha's Lad, Madge Scarlett.

22 Now Thought Dead

BULLETIN

EDMONTON (CP)—An explosion and fire today swept the tangled wreckage left by a head-on railway collision on a mountainside, 312 miles west of here. Railway officials said the remains of three sleeping cars, a baggage car and the two locomotives were destroyed.

None of the salvage workers was reported injured.

Origin of the explosion was unoknwn, but one theory was that it could be traced to oil carried by the big oil-burning locomotive.

None of the bodies of four missing crewmen had been recovered from the wreckage. Two soldiers were still missing.

OTTAWA (CP)—The Board of Transport Commissioners will decide later whether to hold a public inquiry into Tuesday's train wreck in the Rockies, it was announced today.

Twenty-two persons were declared dead or missing, 14 of them soldiers, in the latest announcement.

Vancouver and Calgary officers of the board, the federal agency that regulates the railways, have been at the scene of the wreck and will report their findings to the commissioners here. The commission then will determine whether the circumstances justify a formal inquiry.

In the event one were ordered, officials said, it might not open for three or four weeks, since many of the witnesses would be among the injured now in hospital.

DENIES OFFICER'S REMARK

Meanwhile, at Winnipeg a Canadian National Railways executive today denied an Army officer's remark that some of the coaches in the Rocky Mountain troop-train wreck were of wood construction.

The official, who declined to be quoted by name, said: "All passenger coaches on the troop-train were steel cars. They were regular standard and tourist sleepers."

In an interview on arriving in Edmonton today, Lieut. Paul Cullen of Montreal, who was in the rear of the third passenger coach of the trooper, said:

"Our coaches, all of wood construction, just disintegrated."

(C.N.R. officials at Edmonton said the soldier must have been mistaken about the wood construction. They said the coaches positively were steel construction, although there would be considerable wood in interior fittings. When this was shattered it may have given the impression of wood construction. Wreck pictures also showed the coaches were steel.)

★ ★ ★ ★ FINAL

Dispatch Error Cause Of Troop Train Crash

Failure To Deliver Order Where Trains Would Meet Cited By C.N.R.

EDMONTON (CP)—Toll of dead or missing in a Rocky Mountain train wreck mounted to 22 today as army and railway officials pieced together the story of one of Canada's worst railway disasters.

At least 61 persons were injured, 22 seriously. A doctor who supervised rescue operations at the wreck scene on a desolate

See Casualty List, Page 3

mountain slope 312 miles west of here, said he feared the death toll would be much higher.

The trains—an eastbound passenger and a westbound trooper —rammed into each other Tuesday on a curve only half a mile past a 500-foot canyon.

They were scheduled to meet at a nearby whistle stop, but a railway official in Vancouver said today the passing order was never delivered to the troop train — westbound from Shilo, Man., with 340 members of Canada's Special Service Force. They were headed for Fort Lewis, Wash., and possible duty in Korea.

An official statement issued in Vancouver today by J. R. McMillan, C.N.R. vice-president, B.C. division, said:

"It has been established that the accident was a result of the failure to deliver to the passenger extra—the troop train—instructions to meet train No. 2 at Cedarside . . . where it was the intention that the trains should meet. These instructions had been delivered to train No. 2.

"Further investigation is continuing, but full details establishing responsibility must await official inquiry."

Cedarside is approximately five miles east of where the collision occurred.

Fourteen soldiers now are known to be dead as a result of the troop-passenger train collision on the Canadian National Railways main line through the Rockies, army headquarters said.

The bodies of 12 soldiers had been found in the train wreckage. Two others died aboard a hospital train en route here.

Four crew members of the giant mountain-type locomotives were still buried today in the crumpled remains of their engines.

U.N. Planes Attack New Red Bases

SEOUL (AP)—Heavy bombers blasted Communist staging bases in northeast Korea today as infantry patrols probed along the entire front to find where the Communists plan to make a stand.

Waves of Superforts rained 140,000 pounds of high explosives on the Musan border area while other B-29s struck the port of Chongjin, 45 miles to the southeast. It was the second strike in a week at Musan.

North Koreans are reported reorganizing and Chinese Communists concentrating at Musan to block the United Nations march toward the Soviet-Siberian border.

Musan is 80 miles northeast of Hyesanjin, where United States 7th Division troops raised the United Nations' blue-and-white flag Tuesday on the Yalu River opposite Red Manchuria. Other 7th Division infantrymen went hunting for a fight with two Communist battalions reported to be holed up 10 miles southwest of Hyesanjin.

Gen. MacArthur's war summary in Tokyo reported:

"United Nations' forces continued to advance generally along the entire Korean battle front Tuesday."

CRUISER BOMBARDS

Here's the way the front appeared from east to west:

East coast—Eight-inch guns of the U.S. cruiser St. Paul paved the way for the South Korean Capital Division pursuing "a retreating, disorganized enemy" toward Siberia.

Manchurian border—The 7th Division's 17th regimental combat team dug in around Hyesanjin.

If all the folks who claim to have seen Caddy were laid end to end it would probably be a good idea.

• • •

See where the press was barred from talking to survivors of the troop-train wreck. Policy seems to be that if you don't tell people, they'll never guess that you can't run two trains in opposite directions on the same piece o' track.

• • •

Danged if I'd like a 70-foot fir tree fur an alarm clock.

Hit-Run Driver Fined

John Farmer, 34, 1706 Kings Road, was ordered in city police court today to pay a $40 fine or spend seven days in jail for failing to remain at the scene of an accident.

Farmer was the driver of the old-model car which on Nov. 10 struck and killed 80-year-old William Savidge, 3008 Douglas Street, as he was crossing the street in front of his home.

He gave himself up in a highly nervous and exhausted state.

BREAKS INTO TEARS

Farmer appeared under great strain. He sobbed as he left the court after sentence was passed.

Magistrate Hall remarked the request for leniency was based substantially on the fact accused's nervous condition was such that he was not sufficiently in control of himself to act in the ordinary manner required by ordinary decency and the law.

The magistrate went on to say that while he was satisfied with statement of counsel, E. V. Finland, that Farmer did not intend to drive a car ever again, he would impose the maximum driving suspension of three years.

Under the Criminal Code of Canada, the magistrate could have levied a fine up to $1,000 or could have ordered a prison sentence up to, but not exceeding, 12 months.

Mainland Shipyards Workers Seek Boost

Labor difficulties have arisen in the wood boat-building industry on the mainland.

About 300 employees of 12 Vancouver shipyards engaged in wooden boat-building are asking, through the Marine Workers' and Boilermakers' Industrial Union, for a 25-cent wage increase.

A conciliation officer has been named in the dispute. He is R. Forgie of Vancouver.

The union has a two-year agreement with the companies which expires Nov. 1 next year, but the matter of wages is subject to adjustment during the term of contract.

Weather Forecast

Cloudy late today and Thursday. Occasional light rain late today. Intermittent rain tonight and Thursday. Little change in temperature. Light winds increasing to southeast 20 Thursday afternoon. Low tonight 38. High Thursday 48.

FINAL ★ ★ ★ ★ BULLETINS

Britain Pushes Rearmament

LONDON (Reuter)—The Foreign Office today reaffirmed the government's determination to go ahead with its rearmament plans to strengthen the Atlantic defence system.

Bedroom Bandit's Bail $50,000

VANCOUVER (CP)—Record bail of $50,000 was set today for Joseph Gordon, who has been tabbed by police as Vancouver's "bedroom bandit."

Two More Nabbed In Truman Plot

NEW YORK (AP)—The president and former president of the Puerto Rican Nationalist Party in New York were arrested today on a charge of conspiracy to assassinate President Truman.

U.S. Attorney Irving H. Saypol, who announced the arrests, identified the men as Julio Pinto Gandia and Juan Bernardo Lebron.

36 Below At Prince George

PRINCE GEORGE (CP)—It was the coldest November day on record here. A rush of polar air sent the mercury to a low of 36 below zero during the night.

Radar Squadron Inaugurated

VANCOUVER (CP)—A new radar squadron, the first in western Canada, was inaugurated here today by Defence Minister Claxton.